THE

Aberdeen-Angus Journal

Webster City, Iowa U.S.A.

Vol. 5. No. 3 September 3, 1923 Price 10 Cents

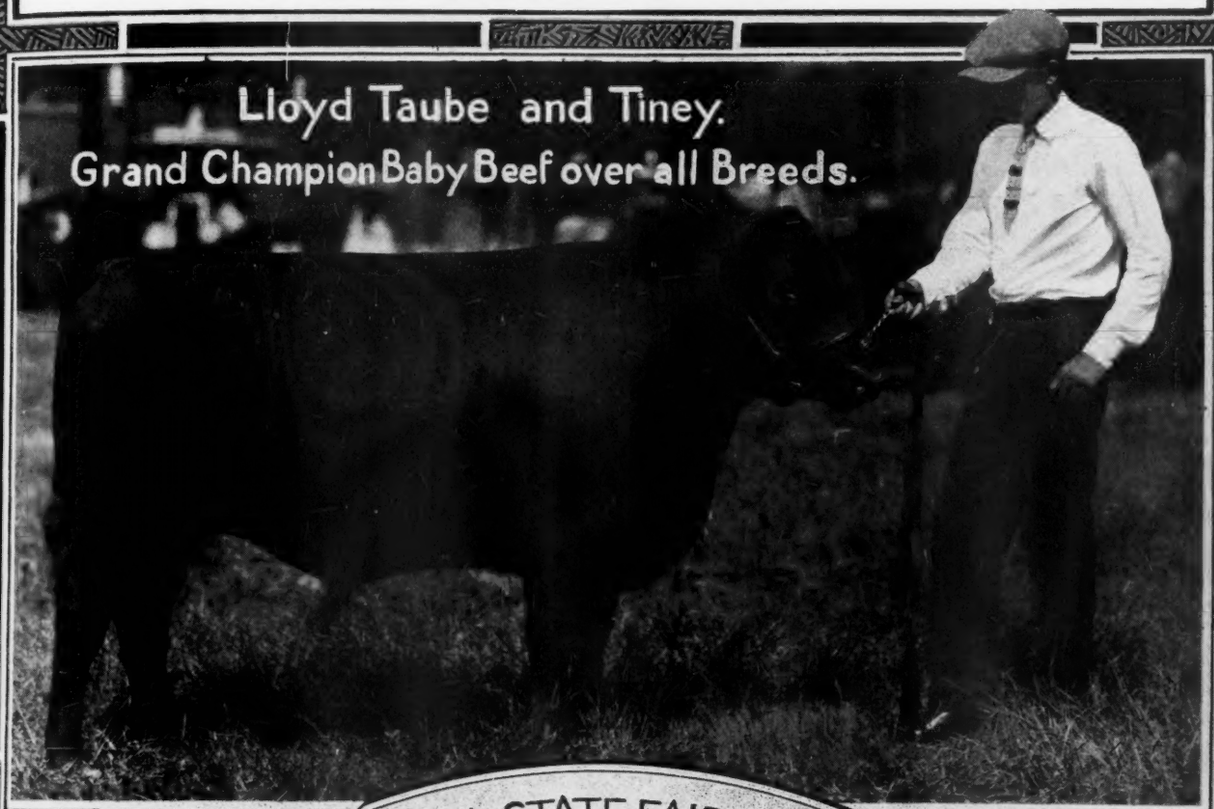

Lloyd Taube and Tiney.
Grand Champion Baby Beef over all Breeds.

IOWA STATE FAIR 1923

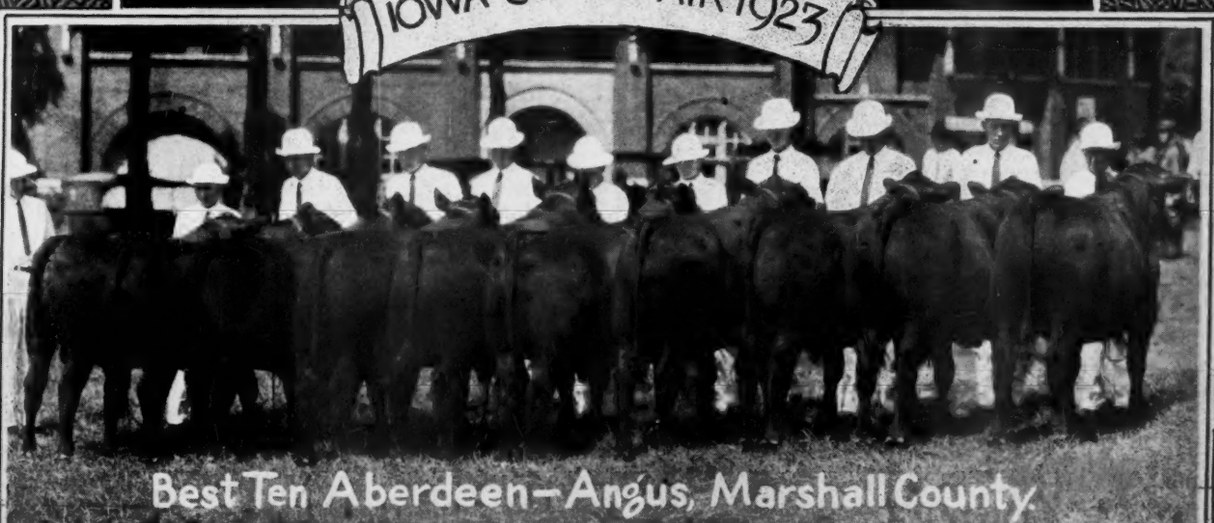

Best Ten Aberdeen-Angus, Marshall County.

CONTENTS FOR SEPTEMBER 3, 1923

Editorial
- The Staff ... 6
- The Value of a Herd Bull; Here is a Demonstration ... 6
- Are People Interested in Aberdeen-Angus Cattle? ... 6
- Yes, the Black Steers Win; Not an Unusual Circumstance ... 6
- Would Indicate a Cattle Shortage in the Sand Hill Country ... 6

Aberdeen-Angus Breeders' Associations of the World ... 7
Bargain Counter ... 8
Breeders' Directory ... 8
Where to Buy Cattle ... 8
Doddies Score Big Hit at the Iowa State Fair ... 3
The Central States Fair and Exposition ... 4
Fulton County Fair, Lewistown, Illinois ... 4
Missippi Valley Fair and Exposition ... 5
Iowa State Fair, Des Moines, Iowa ... 5
Our Mail Box ... 11
Missouri State Fair, Sedalia, Aug. 18-25 ... 10
Canadian Aberdeen-Angus by F. W. Crawford ... 12

ABERDEEN-ANGUS ADVERTISERS.

Allen, John & Son, Conception Junction, Missouri ... 14
Andersen, C. C., & Son, Tyler, Minnesota ... 14
Binnie, A. C., Chester, Iowa ... 13
Baird, E. D., & Son, North English Iowa ... 15
Blake, R. R., Dallas Center, Iowa ... 12
Blandford, E. E., & Son, Hayward, Oklahoma ... 9
Brown, A. E., & E. W., Luverne, Minnesota ... 12
Caldwell, C. D. & E. F., Burlington Junction, Misouri ... 14
Clark, G. G., Worthing, South Dakota ... 14
Congdon & Battles, Yakima, Washington ... 9
Cooper, W. H., Hedrick, Iowa ... 15
Dixon, Wm. & Sons, Hartwick, Iowa ... 14
Dickens, J. W., & Sons, Worthing, South Dakota ... 13
Escher & Ryan, Irwin, Iowa ... 15
Frank, R. W., Renwick, Iowa ... 11
Fullerton, S. C., & Sons, Miami, Oklahoma ... 11
Galbraith, W. J., & Son Algona, Iowa ... 12
Gatton, Thos., & Son Rose Hill Iowa ... 13
Harrison & Harrison, Indianola, Nebraska ... 13
Hanson, Hiram, Montevideo, Minnesota ... 13
Hartnell & Lang, Stacyville, Iowa ... 14
Hendershot, C. E., Dysart, Iowa ... 11
Holt, W. A., & Sons, Savannah, Missouri ... 9
Irwin, E. E., Salem Illinois ... 8
Isenbarger Bros., Battle Creek, Iowa ... 11
Jarvis, Dr. Fred, Oskaloosa, Iowa ... 12
Jones, I. L., Raymond, South Dakota ... 15
Kemp Bros., Marion, Iowa ... 15
Krotz, Jos., & Son, Odell, Nebraska ... 9
Laflin, E. B., & Son, Crab Orchard, Nebraska ... 11
Lantz, Simon E. Congerville, Illinois ... 15
Leahy, P. J. & Son, Parnell, Iowa ... 15
Ljungdahl, Wm. Manhattan, Kansas ... 11
Mandeville & Edson, Storm Lake, Iowa ... 13
McEwen, C. G., Buffalo Lake, Minnesota ... 13
Messer, A. G., Grundy Center, Iowa ... 11
Mills-Anderson, Kirksville, Missouri ... 11
Miller, H. D., Cedar Rapids, Iowa ... 15
Parish, E. S., Grinnell, Iowa ... 11
Peterson, Wm., Belview, Iowa ... 14
Plummer, R. W., Marshalltown, Iowa ... 14
Reed, H. H., Marengo, Iowa ... 13
Rose Haven Farm, Haubstadt, Indiana ... 12
Rosene, Nelson, Meridan, Iowa ... 13
Rowles, Wm., & Son, Onawa, Iowa ... 12
Smith, W. H., Quimby, Iowa ... 13
Spears, J. R., & Son, Ree Heights, South Dakota ... 11
Street, Ernest E., Grand River, Iowa ... 9
Sunderman, L. J., Clarinda, Iowa ... 11
Teachout, R. J., Imogene, Iowa ... 11
Tudor, J., & Son, Iowa City, Iowa ... 15
Waddill-Mills, Brashear, Missouri ... 11
Wade, Ed, & Son, Clinton, Illinois ... 13
Wardrip & Van De Pol, Thornburg, Iowa ... 13
Wilkinson, H. P., Mitchellville, Iowa ... 11
Woodcote Stock Farm, Ionia, Michigan ... 13
Wright, J. S., Rockwell City, Iowa ... 8
Walkins, Earl, Garretson, South Dakota ... 12

MISCELLANEOUS.

American Swineherd, Poland Chinas, Chicago ... 14
Hampshire Record Association, Peoria, Illinois ... 10
Morford, L. R., Iowa City, Iowa ... 13
Waterloo Engraving & Service Co., Waterloo, Iowa ... 13
Burch, F. S., & Co., Chicago, Illinois ... 13

AUCTIONEERS.

Cooper, W. H., Hedrick, Iowa ... 8
Fagen, Gene, Marion, Iowa ... 8
Tripp, J. M., DeSmet, South Dakota ... 8

SALES.

Eastern States Aberdeen-Angus Breeders' Sale, Springfield, Mass. ... 10
Hampton's Eighth Annual Sale, Nashville, Tennessee ... 16

FAIRS AND EXPOSITIONS.

Pacific International Live Stock Exposition, Portland, Oregon ... 10

BOOST THE BREED IN YOUR COMMUNITY!

Under our new plan subscription agencies are being arranged in every community in the country. Some one should be representing the Journal in your neighborhood—why not do it yourself? It will serve as a means of better acquainting that neighbor with the breed as well as to give you an opportunity to talk Aberdeen-Angus cattle to him. Write today, address

Aberdeen-Angus Journal, - Webster City, Iowa

FOR THE BREED ALL THE TIME

THE ABERDEEN-ANGUS JOURNAL

Official Publication of the American Aberdeen-Angus Breeders' Association.

SERVICE TO THE BREED IS OUR CONSTANT AIM

VOL. V. WEBSTER CITY, IOWA, U. S. A., SEPTEMBER 3, 1923 NO. 3

Doddies Score Big Hit at the Iowa State Fair

Des Moines Show Strongest in History of Breed—Exhibitors Highly Pleased with Work of Judge Kenneth McGregor—Contrary to Gossip Aberdeen-Angus are Stronger and Better Than Ever—Many New Breeders with Outstanding Herds.

For the sixty-ninth time in the history of the state Iowa's commonwealth has assembled at the state fair grounds the product of land and mill not alone for the purpose of comparison but that the exhibitors as well as the spectators might gain the inspiration of a higher ideal and the thrill of taking some part in raising the standard of this product. Holding as she does the second place in the matter of enormity of American exhibitions Iowa's contribution this year to the uplift of the beef cattle industry of this country has by far exceeded all other attempts insofar as the Aberdeen-Angus breed is concerned.

It may safely be said that never in the history of this institution had such an array of Aberdeen-Angus cattle been assembled. Thirteen herds were represented on the entry sheet, all being from Iowa except that of H. C. Andersen & Son (Carl) the latter being in full charge of the herd, and the S. C. Fullerton & Sons herd of Miami, Oklahoma. Both herds being young in years of existence but far advanced in quality. Many newer herds were represented by the Iowans as well, these many new faces appearing at the end of the halter straps indicating beyond question a sound, substantial reorganization of the Aberdeen-Angus breeding business.

Of course the old timers could not well remain at home and allow these newer herds to clean the platter at Des Moines, consequently a goodly sprinkling of the men who have made it possible for these newer adherents to start at what might well be termed the top of the ladder came along just to mix things a trifle. Fortunately for the good of the association as well as that of the exhibitors Mr. Kenneth McGregor, of the Hartley Stock Farms, Page, North Dakota, had been prevailed upon to undergo the task of directing where the ribbons should be tied. This "Ken" did in the style of a past master, he was keen and alert, covering every angle at a glance, handled the cattle well, decided quickly and was firm of judgment leaving the contenders in high spirits. In fact the only exhibitors having the "blues" along these splendid lines of cattle were the lads at the head of the list. Come again Kenneth.

The entire hundred thirty head of breeding cattle on exhibition were not only a credit to the men who bred and fed them but they were the sort of cattle that make friends wherever they go. It will not take many exhibitions of this calibre to lift the breed over the hill top, for where is there an up-to-date, progressive, thinking farmer whose privilege it was to witness these displays but that could well avoid being favorably impressed with the breed. The absence of mediocre cattle made the display one that certainly could not fail to appeal to the Iowa farmer. It is doubtful if any previous exhibition on these grounds carried the uniformity of type, the quantity of genuine Doddie conformation and character to such a marked degree. Another and possibly one of the more pleasing features at least to those who have regularly attended this ringside was the marked improvement evidenced in the splendid specimens shown by a number of the newer breeders. These men are breeding cattle that are destined to make future history pleasant reading.

The bull show was a good one, there being but three entrants, the judge made his work snappy and the bulls were on their way out in jig time order. Leahy's Black Star Atlas was showing in fine form and easily went to the top with Andersen's Black Leader 4th in second place and Blake & Sons' Sensation B in third.

The two-year-old bull class brought forward nine splendid youngsters, and they were outstanding, the top of the line was air tight, the difference in the top bulls being almost a toss up, however Carl Rosenfeld's Eventuation found favor in the eyes of the judge, going to first place, this success to be followed by receiving the Senior Championship and later crowned Grand Champion bull of the show. Andersen's Boston Id held second firmly, he was showing wonderfully well. It will be remembered that this youngster went to first place in his class at last season's International for I. L. Jones, of Raymond, South Dakota. He is good, excellent in quarters. Kemp Brothers brought Black Belmore, a son of Belford, up to third place. He is a chip off the old block, wide and right down on the ground. John Fitch held fourth with Blackcap Burtis, a nicely lined bull of good size and quality, the makings of a good bull. Hess & Brown drew fifth ticket with Bertrand of Quietdale and Fullerton & Son secured the last money with Playman of Sunbeam. A critical scanning of this line from top to bottom gives ample evidence that there will be something doing in the aged class another season. Good clean cut heads and throats, plenty of width and depth, good ends and middles. There is in the making a set of herd bulls that without doubt will advance the standards of the breed equally as much if not even more than have their sires. One needs but recall the lines of younger bulls to be reminded of this fact.

The Senior yearling bull class brought out but five head, they were real bulls too. Nice smooth tops, and good lines. Cedmer Farms secured first with Quimbus M. and John Fitch crowded the leader hard with Entiner an Enticer calf of outstanding quality; Fullerton's Quurman of Sunbeam could not be pushed below third while Rosenfeld's bull Expression came fourth with an unnamed youngster shown by Blake & Sons in the last booth. This group will furnish some entertainment along the line before the season closes.

An even dozen Junior Yearlings pranced into the ring. There were ten monies so the task of placing the entire line became no trifling matter. A once over and a march around the judge brought quick returns it became immediately apparent that the product of some of the breed's greatest sires was here to be compared. The mighty Earl Marshall triumphed when his son Black Marshall 11th placed first, later to be made junior champion, this youngster is probably the best son of his illustrous sire. These bulls were just so good and so even that most any pair along the line might easily have changed places and not broken the harmony in the least. Nevertheless it will not be at all out of place to call the roll as far as the money went, and here they are: Blackcap Belmore shown by Hess & Brown, second; Erdmann, by Leahy, third; fourth to Rosenfeld with Electrom; fifth to Blake & Sons with Belrobe; sixth to Kemp Brothers with Berman of Glenrock 2d; seventh to Andersen with Black Benedict 2d; Kemps slipped Killian into eighth; Black Marshall 10th made ninth for Fullertons and the last check was drawn in this class by Rowles & Son with Black Baron B. 3d.

Ten monies were up in the Senior bull calf class and thirteen laddies went into the lines. Quite so much could not well be said of this group as there seemed more discrepency in the type and size, however when Judge McGregor put them on parade the line was soon reformed to make a most attractive appearance. There was lots of quality too, especially was this true of the top of the line where Fullerton's Sunbeam's Blue Rib- [Continued on page 15

The Central States Fair and Exposition

Aurora, Illinois, August 17-25, 1923—Reported by E. E. Irwin

The Central States Fair & Exposition held at Aurora is truly a remarkable fair when one stops to think that this is only its second year. The buildings and grounds are arranged in a systematic manner around a large drive making it possible for the fair visitors to start in at one side of the main entrance and follow on around this circle and when you get back if you have gone through each building carefully you will have seen nearly every exhibit. One cannot help but be impressed with the fact that the pedestrian and the exhibitor has had first consideration. It is perfectly safe for the exhibitor to lead his stock from the barns to the judging ring and for exercise, and also for the fair visitor on foot to pass safely from one building to another. Ample parking space has been provided for Autos which are not permitted to go freely about the grounds.

While everything is by no means perfect on this fair ground one cannot help but realize that this fair has real live progressive men at the head of it, and that The Central States Fair & Exposition is destined to rank among the leading fairs and shows of the country.

One was not only impressed by the size but also by the quality of the exhibits in all departments and classes especially was this true in the beef cattle department. The Aberdeen-Angus had a very pleasing display which represented the herds of Dr. Raymond Brown, Joliet, Illinois; Kemp Bros., Marion, Iowa; and Carl A. Rosenfeld, Kelly, Iowa. The prize money and ribbons were pretty well divided among them. The Senior Champion bull was found in the low set Black Belmore 336163, shown by Kemp Bros., and the Junior and also the Grand Champion in the smooth sappy Permit 9th 352761, owned by Dr. Raymond Brown. Permit 9th made a good show last year as a Senior bull calf in the J. Garrett Tolan show herd and he has come on in fine shape and is much better this year than last. He is sired by Eileenmere 4th, he by Oakville Quiet Lad, he by Black Woodlawn, so it is in him.

The Senior and also the Grand Champion female was Queen's Viola K. 306800, owned by Kemp Bros., and the Junior Champion female was Verity of Glenrock 5th 352913, owned by Kemp Bros. Queen's Viola K. is sired by Killanger, he by Belfast, he by Black Woodlawn. In 1920 at the Iowa State Fair this female was 1st Senior calf and Junior and Grand Champion and Judge W. J. Kennedy pronounced her the most perfect calf he had ever judged, and she is today a real baby beef type cow. She is not only a show cow but also a breeding cow as Kemp Bros. have a fine February bull calf along from her.

Please note this—both the Grand Champion bull and also the Grand Champion female are descendants of Black Woodlawn and they are also both members of the Pride of Aberdeen family. Never be afraid of getting too much good Pride blood in your herd because "it can't be did."

The placing was done by Judge L. B. Canum, of Aledo, in a very satisfactory manner, both to the exhibitors as well as the ringside. The awards were as follows:

Three bulls, owned by exhibitor:
1—Raymond Brown.
2—Kemp Bros.
3—Carl A. Rosenfeld.

Two bulls, bred by exhibitor:
1—Carl A. Rosenfeld.
2—Kemp Bros.
3—Raymond Brown.

Bull, three years old or over:
1—Broadus Black Capper 2d, Raymond Brown.

Bull, two years old and under three:
1—Black Belmore, Kemp Bros.
2—Eventuation, Carl A. Rosenfeld.
3—Ensign C. 2d, Raymond Brown.

Senior yearling bull:
1—Permit 9th, Raymond Brown.
2—Expression, Carl A. Rosenfeld.

Junior yearling bull:
1—Electron, Carl A. Rosenfeld.
2—Killian, Kemp Bros.
3—Berman of Glenrock 2d, Kemp Bros.

Senior bull calf:
1—Idlor of Glenrock, Kemp Bros.
2—Imogene, Carl A. Rosenfeld.
3—Beauty Boy B., Raymond Brown.

Junior bull calf:
1—Eloquent, Carl A. Rosenfeld.
2—Beauty Bon C., Raymond Brown.
3—Killiner, Kemp Bros.

Senior champion bull:
Black Belmore, Kemp Bros.

Junior champion bull.
Permit 9th, Raymond Brown.

Grand champion bull:
Permit 9th, Raymond Brown.

Cow, three years old or over:
1—Queen's Viola K., Kemp Bros.
2—Blackbird 425th, Raymond Brown.
3—R. Pride of Fairfield, Carl A. Rosenfeld.
4—Beauty McHenry 5th, Raymond Brown.
5—Kandance 6th, Raymond Brown.

Heifer, two years old:
1—Blackbird Bertie, Carl A. Rosenfeld.
2—Queen Quail 3d, Raymond Brown.
3—Blackcap McHenry 156th, Carl A. Rosenfeld.
4—Kilkea W., Kemp Bros.
5—Melba R., Carl A. Rosenfeld.

Senior yearling heifer:
1—Verity of Glenrock 5th, Kemp Bros.
2—Evea, Carl A. Rosenfeld.
3—Queen Quail 4th, Raymond Brown.
4—Blackbird Jerry 3d, Carl A. Rosenfeld.
5—Kandace 12th, Raymond Brown.

Junior yearling heifer:
1—Boetta, Carl A. Rosenfeld.
2—Blackbird of Glenrock, Kemp Bros.
3—Maplewood Barbara, Raymond Brown.
4—Maplewood Enchantress, Raymond Brown.

Senior heifer calf:
1—Blackcap of Glenrock, Kemp Bros.
2—Erica of Glenrock, Kemp Bros.
3—Enlixa, Carl A. Rosenfeld.
4—Blackcap McHenry 157th, Carl A. Rosenfeld.
5—Maplewood Pride 2d, Raymond Brown.

Senior champion female:
Queen's Viola K., Kemp Bros.

Junior champion female:
Verity of Glenrock, Kemp Bros.

Grand champion female:
Queen's Viola K., Kemp Bros.

Graded herd:
1—Kemp Bros., headed by Black Belmore.
2—Carl A. Rosenfeld, headed by Eventuation.
3—Raymond Brown, headed by Broadus Black Capper 2d.
4—Raymond Brown, headed by Ensign C. 2d.

Calf herd:
1—Carl A. Rosenfeld, headed by Imogene.
2—Kemp Bros., headed by Idlor of Glenrock.
3—Raymond Brown, headed by Beauty Boy B.

Four animals, get of one sire:
1—Carl A. Rosenfeld, get of Faultless Pass.
2—Kemp Bros., get of Belford.
3—Kemp Bros., get of Black Belmore.
4—Raymond Brown, get of Quantif.

—o—

Director Eckardt's Condition Improving.

Through friends it is learned that Mr. Clarence Eckardt, of New York City, director of the American Aberdeen-Angus Breeders' Association, who underwent a serious operation in June and is still confined to his bed is improving slowly under the very best of care. Mr. Eckardt's many breeder friends throughout this country will be greatly rejoiced over his improved condition.

—o—

Sell Herd Bull to Canadian.

Mr. O. V. Battles, of the firm of Congdon & Battles, Yakima, Washington, sends in a change for their advertisement and with it the following mention of activities in his section:

"We have just finished a very successful show circuit in Canada consisting of Calgary, Edmonton, Saskatoon, Regina and Vancouver. The balance of our circuit in the states will include, Chehalis, Wash.; Spokane, the state Fairs of Washington and Oregon, the Pacific International at Portland and the Chicago International.

"While in Canada we sold the senior bull calf, Barbarian C. B. 5th to R. R. Buchanan, of Cowley, Alta., Canada. Barbarian C. B. 5th is a very well bred animal being by Idolmere 4th by Oakville Quiet Lad and out of Metz Miss Barbara, out of the noted cow, Barbara Woodson. Barbarian is a credit to his breeding in every respect, standing first around the circuit and taking Junior Championship at several of the shows. Mr. Buchanan is buying the bull as a herd sire for his good herd of Aberdeen-Angus in Alberta."

Fulton County Fair, Lewistown, Illinois

By E. E. IRWIN

Through the courtesy of the good President of the Fulton County Breeders' Association, Mr. George M. Ewan, we are able to give a nice report on the Aberdeen-Angus show at the Fulton County Fair at Lewistown, August 14-17. I would like to see many more of these county fair reports and if some breeder in each county will only send me a short report we can do a great deal of good and also let the world know what the breeders are doing at least in Illinois and Indiana and Southeast Missouri. So you real live breeders in my territory please send me a report on your county fair and if you would only write Mr. Fred Hahne and ask him to send you a bunch of sample copies to be handed out during the fair you will sure do yourself, The Aberdeen-Angus Journal, and the breed a lot of good.

Mr. Ewan reports three herds at Fulton County fair: W. H. Mummert, Ideal Farm, Astoria; G. M. Ewan, Woodland Farm, Lewistown; and Sloss & Weaver of Farmington.

About 30 head of Aberdeen-Angus in all, and there was more than twice as many Aberdeen-Angus as either of the other leading beef breeds. There was also a fine show of dairy breeds so the large cattle barn was filled and some had to go in the horse barns. Fulton County fair is one of the best county fairs held in this section of the state and this fine showing of Aberdeen-Angus is sure to do much good for the breed as well as the breeders who make the show.

The awards were as follows:

Bull, three years and over, W. H. Mummert, Astoria, first.

Bull, 18 months under 24, same, first; George H. Ewan, second.

Bull, 12 months under 18, Sloss & Weaver, Farmington, first.

Bull, 6 months under 12, George H. Ewan, first.

Bull, under 6 months, same, first.

Cow, three years and over, George H. Ewan, first: W. H. Mummert, Astoria, second.

Cow, two years under three, W. H. Mummert, Astoria, first; second, same; George H. Ewan, third.

Heifer, 18 months under 24, W. H. Mummert, Astoria, first; same second; George H. Ewan,, third.

Heifer, 12 months under 18, W. H. Mummert, Astoria, first; Sloss & Weaver, Farmington, second.

Heifer, 6 months under 12, W. H. Mummert, Astoria, first; same second; George H. Ewan, third.

Heifer, under 6 months, George H. Ewan, first.

Mississippi Valley Fair and Exposition

By A. E. BRYAN

The Mississippi Valley Fair and Exposition, held at Davenport, Iowa, August 11th to 18th has passed it's fourth milestone and it was the common talk that the fair was bigger and better in every way than ever before. In the short time that this fair has been running it has reached the proportions of a great many of the state fairs and with every day a record breaker for attendance, it shows the increasing popularity of the fair.

The live stock exhibits were worth going many miles to see. All principal breeds of cattle, horses, hogs, and sheep were exceptionally well represented and the vital part of the fair to Aberdeen-Angus Journal readers was a surprise to everyone as there were six herds of Aberdeen-Angus shown. The smallest herd contained seven head and from that to sixteen head, and every herd a good one with a total of 73 head and not a bad one in the bunch. It made an exhibition that will leave a deep impression on the minds of the fair visitors. The exhibitors were as follows: Paul & Raymond Brown, Morris, Illinois, 16 head; P. J. Leahy & Son, Parnell, Iowa, 14 head; R. R. Blake & Sons, Dallas Center, Iowa, 12 head; Kemp Bros., Marion, Iowa, 13 head; R. W. Plummer, Marshalltown, Iowa, 11 head; Dr. W. C. Volstedt, Stockton, Iowa, 7 head. Prof. P. S. Shearer, of Ames, tied the ribbons and did a very satisfactory job of it. Varity of Glenrock 352913, Senior yearling heifer owned by Kemp Bros., found much favor for Junior Champion female but failed to win her class. This is an exceptional animal in every respect but did not have quite scale enough to meet the judge's approval. Black Star Atlas, owned by P. J. Leahy & Son was made Senior and Grand Champion bull; Paul and Raymond Brown's Permit 9th was Junior Champion bull. Blackbird of Dallas, owned by R. R. Blake & Son, was Senior and Grand Champion female and Blackcap Buelah 4th, also owned by the Blakes was Junior Champion female. Kemp Bros. got 1st on Grade Herd of 5 head as well as on Calf Herd. Browns took first on Breeders' Young Herd and Leahy on both bull groups, two and three head. Blakes took 1st on Get of Sire. Following is the list of awards and it will be noticed they were quite evenly divided. One of the strongest classes was the Aged Cow class there being eight shown. The Senior Heifer Calf class also was strong with eleven head shown. The good sportsmanship of the losers was remarkable and speaks well for the judge:

Bull, 3 years old and over—4 shown:
1—Black Star Atlas 244282, P. J. Leahy & Son.
2—Black Benz 2d 204481, R. W. Plummer.
3—Broadus Blackcapper 2d 302383, P. &. R. Brown.
4—Sensation B. 320651, R. R. Blake & Sons.

Bull, 2 years old and under 3—2 shown:
1—Black Belmore 336163, Kemp Bros.
2—Ensign C. 2d 325091, P. & R. Brown.

Senior Yearling Bull—2 shown:
1—Permit 9th 352761, P. & R. Brown.
2—Unnamed, Blake & Sons.

Junior Yearling Bull—8 shown:
1—Erdmann, P. J. Leahy & Son.
2—Bellrope, Blake & Sons.
3—Killian 363626, Kemp Bros.
4—Beldon P. 356490, R. W. Plummer.

Senior Bull Calf:
1—Idlor of Glenrock, Kemp Bros.
2—Eccard, P. J. Leahy & Son.
3—Beauty Boy B. 365962, P. & R. Brown.
4—Engret, Plummer.

Junior Bull Calf—6 shown:
1—Quintern, Blake & Son.
2—Ebra, P. J. Leahy & Son.
3—Quaker Glen, R. W. Plummer.
4—Killmere, Kemp Bros.

Cow, 3 years old or over—8 shown:
1—Blackbird of Dallas 220257, Blake & Sons.
2—Queens Viola K. 306800, Kemp Bros.
3—Blackbird 425th 616793, Brown.
4—Kandace 6th 239064, Brown.

Heifer, 2 years old and under 3—7 shown:
1—Queen Quail 3d 338556, Brown.
2—Barbara McHenry 37th 351875.
3—Kilpea W. 350363, Kemp Bros.
4—Quaker Blackcap 353940.

Senior Yearling Heifer—5 shown:
1—Kandace 12th 365956, Brown.
2—Verity of Glenrock 352913, Kemp Bros.
3—Queen Quail 4th 353427, Brown.
4—Black Lassie B., Blake & Sons.

Junior Yearling Heifer—8 shown:
1—Blackcap Buelah 4th 363169, Blake & Sons.
2—Maplewood Enchantress 356742, Brown.
3—Blackbird of Glenrock 361231, Kemp Bros.
4—Erretta 2d 355817, Plummer.

Senior Heifer Calf—11 shown:
1—Elvas, P. J. Leahy & Son.
2—Erica of Glenrock 4th, Kemp Bros.
3—Blackcap of Glenrock, Kemp Bros.
4—Ellen D. 4th, Plummer.

Senior Champion Bull:
Black Star Atlas, P. J. Leahy & Son.

Junior Champion Bull:
Permit 9th, P. & R. Brown.

Grand Champion Bull:
Black Star Atlas, P. J. Leahy & Son.

Senior Champion Female:
Blackbird of Dallas, R. R. Blake & Sons.

Junior Champion Female:
Blackcap Buelah 4th, R. R. Blake & Sons.

Grand Champion Female:
Blackbird of Dallas, R. R. Blake & Sons.

Graded Herd—5 shown:
1—Kemp Bros.
2—Blake & Sons.
3—P. J. Leahy & Son.
4—Brown.

Breeders Young Herd—6 shown:
1—Brown.
2—Blake & Sons.
3—P. J. Leahy & Sons.
4—Kemp Bros.

Calf Herd—4 shown:
1—Kemp Bros.
2—Leahy.
3—Plummer.
4—Blake & Sons.

Two Bulls, any age, bred and owned by exhibitor:
1—Leahy.
2—Kemp Bros.
3—Blake & Sons.
4—Plummer.

Three Bulls, any age, owned by exhibitor:
1—Leahy.
2—Brown.
3—Kemp Bros.
4—Blake & Sons.

Get of Sire:
1—Blake & Sons.
2—Kemp Bros.
3—P. J. Leahy & Son.
4—Brown.

FAT CLASSES.

Senior yearling steer, or spayed or martin heifer, calved between Sept. 1, 1921 and Jan. 1, 1922:
1—Landrock, P. J. Leahy & Son.

Junior yearling steer:
1—Patna, Leahy & Son.
2—Unnamed, Earl Holst.
3—Black Dandy G., Harold Ripple.
4—Bob, Harry Menneke.

Senior Steer Calf:
1—Banyan, P. J. Leahy & Son.
2—Whitefoot, Kemp Bros.

Champion Individual Steer:
P. J. Leahy & Son.

Champion Group, 3 head, Senior Yrlg., Junior Yrlg., Senior Calf:
P. J. Leahy & Son.

Calf Club:
Earl Holst, Princeton, Iowa, 2d.
Harold Ripple, Bellvue, Iowa, 4th.
Clarence Bell, Eldridge, Iowa, 6th.
Harry Menneke, Miles, Iowa, 7th.
Floyd Ripple, Bellvue, Iowa, 9th.

Iowa State Fair, Des Moines, Aug. 22-31

EXHIBITORS.

Anderson, H. C., Tyler, Minn.
Blake & Son, Dallas Center, Iowa.
Cedmer Farms, Grundy Center, Iowa.
Escher & Ryan, Irwin, Iowa.
Fitch, John H., Lake City, Iowa.
Fullerton, S. C., Miami, Okla.
Henderson, John Z., R. 5, Atlantic, Iowa.
Hess & Brown, Waterloo, Iowa.
Kemp Bros., Marion, Iowa.
Leahy, W. O., Williamsburg, Iowa.
Rosenfeld, Carl A., Kelley, Iowa.
Rowles & Son, Wm., Onawa, Iowa.
Stoner, Horace, South English, Iowa.

BOY AND GIRL EXHIBITORS.

Bower, Carl, South English, Iowa.
Dodder, Dean, Letts, Iowa.
Reese, Maybelle L., Prescott, Iowa.
Stoner, Horace, South English, Iowa.
Storjham, Geo., Beaman, Iowa.

Bull, Three Years or Over. 3 shown:
1—Black Star Atlas 244282, W. O. Leahy.
2—Black Leader 4th 320347, H. C. Andersen.
3—Sensation "B" 320651, Blake & Sons.

Bull, Two Years, Under Three, 9 shown:
1—Eventuation 337989, Carl A. Rosenfeld.
2—Boston Id 342944, H. C. Andersen.
3—Black Belmore 336163, Kemp Bros.
4—Blackcap Burtis 344323, John H. Fitch.
5—Bertrand of Quietdale 329884, Hess & Brown.
6—Playman of Sunbeam 338509, S. C. Fullerton.
7—Ennet B. 352288, Cedmer Farms.
8—Blackcap Clipper 7th 361306, John Z. Henderson.
9—Blackcap Briand 352286, Cedmer Farms.

Senior Yearling Bull, 5 shown:
1—Quimbus M. 353123, Cedmer Farms.
2—Entiner 344344, John H. Fitch.
3—Quurman of Sunbeam 354106, S. C. Fullerton.
4—Expression 352608, Carl A. Rosenfeld.
5—Blake & Sons.

Junior Yearling Bull, 12 shown:
1—Black Marshall 11th, Escher & Ryan.
2—Blackcap Belmore 354476, Hess & Brown.
3—Erdmann, W. O. Leahy.
4—Electrom 352610, Carl A. Rosenfeld.
5—"Belrobe," Blake & Sons.
6—Berman of Gienrock 2d 352914, Kemp Bros.
7—Black Benedict 2d 354832, H. C. Andersen.
8—Killian 363626, Kemp Bros.
9—Black Marshall 10th 351903, S. C. Fullerton.
10—Black Baron B. 3d 353134, Wm. Rowles & Son.
11—Bonnie Lad H. 3d 367123, John Z. Henderson.
12—Blackcap of Sunbeam, S. C. Fullerton.

Senior Bull Calf, 13 shown:
1—Sunbeams Blue Ribbon 366627, S. C. Fullerton.
2—Epter 367049, Jno. H. Fitch.
3—Ejet B. 367377, Cedmer Farms.
4—Black Paramount 365336, H. C. Andersen.
5—Bar Marshall 5th, Esher & Ryan.
6—Bluebloods Marshall 367378, Cedmer Farms.
7—Eccard, W. O. Leahy.
8—Eckland Eric, Hess & Brown.
9—Blackcap Briand 2d 367376, Cedmer Farms.
10—Idlor of Glenrock, Kemp Bros.
11—Inoque 367213, Carl A. Rosenfeld.

Junior Bull Calf, 11 shown:
1—Black Marshall 13th, Escher & Ryan.
2—Ebro, W. O. Leahy.
3—Killmore, Kemp Bros.
4—Eloquent 367215, Carl A. Rosenfeld.
5—McCap B. 367379, Cedmer Farms.
6—Blackcap Paramount 365337, H. C. Andersen.
7—Quintem, Blake & Sons.
8—Barton of Quietdale, Hess & Brown.
9—Price Sunbeam 2d 366631, S. C. Fullerton.
10—Marnock King E. V., Horace Stoner.

Senior Champion Bull:
Eventuation 337989, Carl A. Rosenfeld.

Junior Champion Bull:
Black Marshall 11th, Escher & Ryan.

Grand Champion Bull:
Eventuation 337989, Carl A. Rosenfeld.

Three Bulls Any Age, Owned by Exhibitor, 10 shown:
1—W. O. Leahy; 2—H. C. Andersen; 3—Carl A. Rosenfeld; 4—John H. Fitch; 5—Hess & Brown; 6—Escher & Ryan; 7—S. C. Fullerton.

Two Bulls Any Age, Bred and Owned by Exhibitor, 9 shown:
1—Rosenfeld; 2—Escher & Ryan; 3—Hess & Brown; 4—Blake & Sons; 5—John H. Fitch; 6—Cedmer Farms; 7—W. O. Leahy; 8—H. C. Andersen; 9—Kemp Bros.

Cow, Three Years or Over, 10 shown:
1—Pride of Ash Row 297073, H. C. Andersen.
2—Blackbird of Dallas 220257, Blake & Sons.
3—Queen's Viola K 306800, Kemp Bros.
4—Blackbird of Quietdale 92d 318955, Hess & Brown.
5—K. Pride of Fairfield 245543, Carl A. Rosenfeld.
6—Thurley 159980, W. O. Leahy.
7—Ruby of Sunbeam 338506, S. C. Fullerton.
8—Barbara Beets 202473, Carl A. Rosenfeld.

(Continued on page 11)

THE ABERDEEN-ANGUS JOURNAL

Entered as Second-class matter October 25, 1919, at the Post Office at Webster City, Iowa, under Act of March 3, 1879.

THE STAFF:

FRED HAHNE ..... Editor and Publisher
F. W. CRAWFORD, Brandon, Manitoba ..... Editor Canadian News Section
GEORGIANNA HAHNE ..... Circulation Manager
A. E. BRYAN ..... Special Field Representative
C. D. LITTLETON, Kenton, Ohio ..... Ohio and Michigan
E. E. IRWIN, Salem, Illinois ..... Illinois and Indiana
J. D. BLACKWELL, Fayette, Missouri ..... Missouri
MORTON O. COOPER, Union Stock Yards, Nashville ..... Tennessee
E. F. DALLY, 1421 Clarkson St., Denver, Colorado ..... Colorado
M. J. KROTZ, Odell, Nebraska ..... Nebraska
JOHNSON WORKMAN, Russell, Kansas ..... Kansas
A. F. BUCHANAN, Glade Spring, Virginia ..... Virginia

Subscription price to all points in United States, $1.00 per year; Canada, $1.25 per year; all other foreign points $1.50 per year.

Notice:—Please address all correspondence and remittances to the Aberdeen-Angus Journal, Webster City, Iowa, and not to individuals as they are many times away from the office for several days at a time and your letter may wait a long while for an answer.

If you wish to change your Post Office address be sure to give the old as well as the new.

Webster City, Iowa, U. S. A., September 3, 1923

Publication Dates:

Sept. 17; Oct. 1, 15, 29; Nov. 12, 26; Dec. 10, 24; 1924—Jan. 7, 21.

THE VALUE OF A HERD BULL; HERE IS A DEMONSTRATION.

How in the world any farmer or breeder of live stock can stand around and belittle the business of breeding pure bred cattle is beyond the conception of the Aberdeen-Angus Journal. Ask Escher & Ryan what it means to have a real breeding bull. They know. For the sixth time in the history of the Iowa State Fair the coveted "Get of Sire" prize has been captured by the progeny of Earl Marshall. Winning this prize in a show of such proportions six times in succession is no doubt a world record and one that will not soon be equalled if ever. Still there is a possibility of this great breeding bull capturing the same prize again. Other good bulls have brought forward outstanding groups that have won similar honors at other fairs but in few instances has it been their good fortune to repeat more than once or twice. In the face of such accomplishments how can any man with a beef cattle instinct intelligently bear witness against the pure bred breeding business? Should there be such a man in this great country he should be gathered in and taken to some good state fair where he could be introduced to the work that is being accomplished by good bulls. The U. S. Department of Agriculture will be pleased to supply bulletins and other information for the enlightenment of any person interested in making his cattle bring a better dividend. There can be no value established for an outstanding breeding bull. Possibly one of the most pleasant announcements to be made at this time is that there are an increased number of outstanding young bulls coming on as compared with other years. The pinch of the last few years is showing itself in the young things now coming to the fairs. Inferior stock has been marketed as it should always have been, consequently the pure bred stuff that is now appearing is in the opinion of the Aberdeen-Angus Journal materially improved—this conclusion is drawn from personal observations. Are we right?

What then is a herd bull worth? Can any breeder afford to quibble over a few dollars difference of opinion when he needs a bull and has found one that just suits? We think not, even though these dollars may appear to be of more than normal size.

—o—

ARE PEOPLE INTERESTED IN ABERDEEN-ANGUS CATTLE?

Some folk are endeavoring to tell us that there is no interest in Aberdeen-Angus cattle and that there is no inquiry, this may be true in isolated cases but as a matter for general consideration there is nothing to it. At the Iowa state fair last week there were more substantial, earnest, enthusiastic spectators along the rail and upon the seats facing the Aberdeen-Angus section than in any other part of the great pavilion. True the lines were not so long as were those brought up by the Shorthorns and the Herefords for there were not nearly so many Aberdeen-Angus on display. Nevertheless the interest was intense and the ringside comment exceedingly favorable to the Doddies. Some of these spectators are going to buy Aberdeen-Angus cattle just so sure as they attended this fair. And, what is more they are going to like the results to be obtained, no matter what breed of cattle they may now have at home the Aberdeen-Angus bull will make the bank account swell. When it comes to crossing up on grade cows the Aberdeen-Angus bull will increase the tonnage of meat to be placed upon the market to a greater extent than will any other kind of a bull. If there is a lack of interest in your local community something certainly is the matter either with your cattle or with you, Mr. Breeder. Do you talk Aberdeen-Angus to the neighbors or are you permitting them to investigate for themselves? Should you not wish to continually tell these good people about your Doddies just make arrangements to have the Journal come to them for a year. We would like the job of telling to them the story every two weeks and they will like it too, because it will pay them to get acquainted with the breed and what it is doing.

—o—

YES THE BLACK STEER WINS; NOT AN UNUSUAL CIRCUMSTANCE.

Considerable conjecture developed about the ringside as the boys' and girls' baby beeves came in for placings at last week's Iowa state fair. Each breed chose from its splendid lines a likely candidate for supreme honors—Grand Championship—when their respective judges selected the first prize animals. As these first prize winners appeared at the head of their respective classes the spectators formed opinions as to which breed would carry away the coveted prize. Each breed had found an outstanding specimen and as a concluding feature of the show Prof. Kildee was called to select what in his opinion was the superior calf. A Shorthorn, an Aberdeen-Angus and a Hereford were drawn up in line and the Professor looked them over and over but there was no two ways about it the Black calf was just so much better that the ribbon could not well be placed elsewhere. As a result the single Aberdeen-Angus steer captured another Grand Championship at Iowa. Similar reports are coming from nearly every competition throughout the land, the Blacks loosing occasionally to one or the other of the other two breeds, but in the main the pretty ribbon is tied to a Bonnie Black. There is a reason. "What's Under the Hide" tells the story. Boys and girls everywhere are going to clamor stronger than ever this next season for Aberdeen-Angus calves so he prepared to supply them.

—o—

WOULD INDICATE A CATTLE SHORTAGE IN THE SAND HILL COUNTRY.

General reports from the grazing country received at this office have indicated that there is this season considerable of a shortage of cattle on these pastures. The percentage offered varies considerably in different localities, indicating that there are men who are still retaining the major portions of their cattle holdings in some sections while in other areas they are letting the cattle go. Editor A. G. Kittell of the Nebraska Farm Journal who recently toured the sand hill country, in his report says: "No one need travel far into the sand hill country to realize that there is an extreme shortage of cattle in this region. Mile after mile was traveled over these hills and valleys without a herd of cattle in sight. There is an excellent stand of grass this season, even on the hills, and while the valleys no doubt will be cut for hay there must be great areas of this grass land that are not being utilized in any way. It would seem there is room for many thousands of head of cattle in addition

Aberdeen-Angus Breeders Associations of the World

NATIONAL ASSOCIATIONS

THE AMERICAN ABERDEEN-ANGUS BREEDERS' ASSOCIATION
Charles Gray, Secretary, 817 Exchange Avenue, Chicago, Ill.

THE ABERDEEN-ANGUS CATTLE SOCIETY
James R. Barclay, Secretary, 137 Union street, Aberdeen, Scotland.

ENGLISH ABERDEEN-ANGUS SOCIETY
Hon. Secy. A. W. Baily Hawkins, Stagenhoe Park, Welwyn, Herts.

NEW ZEALAND ABERDEEN-ANGUS CATTLE BREEDERS' ASSOCIATION
John A. Fraser, Secretary, Box 83, Hastings, Hawke's Bay, New Zealand.

ABERDEEN-ANGUS BREEDERS' SOCIETY OF SOUTH AFRICA
George Wilson, Secretary, Pary's Orange Free State, South Africa.

ASSOCIATION ARGENTINA CRIADORES DE ABERDEEN-ANGUS
Hon. Secy. Senor Ricardo Hogg, 3 F. Reconyoista, Buenos Aires, South America.

SOCIEDAD DE CRIADORES DE ABERDEEN-ANGUS, ARGENTINA

ABERDEEN-ANGUS HERD BOOK SOCIETY OF AUSTRALIA
Hon. Secy. R. S. Maynard, 303 Queen Street, Brisbane.

CANADIAN ASSOCIATIONS

CANADIAN ABERDEEN-ANGUS BREEDERS' ASSOCIATION
F. W. Crawford, Secretary, Brandon, Man.

ALBERTA ABERDEEN-ANGUS BREEDERS ASSOCIATION
C. E. Morison, Secretary, Bently, Alt.

NORTHERN MANITOBA ABERDEEN-ANGUS CLUB
W. C. Ward, Secretary, Dauphin, Man.

CENTRAL MANITOBA ABERDEEN-ANGUS CLUB
E. G. Wood, Secretary, Portage la Prairie, Man.

SASKATCHEWAN ABERDEEN-ANGUS BREEDERS' ASSOCIATION
G. N. Buffum, Secretary, Bechard, Sask.

ONTARIO ABERDEEN-ANGUS BREEDERS' ASSOCIATION
James Bowman, Secretary, Guelph, Ontario.

INTER-STATE ASSOCIATIONS

EASTERN STATES ABERDEEN-ANGUS BREEDERS' ASSOCIATION
F. W. Burnham, Secy-Treas., Greenfield, Mass.

CALIFORNIA-NEVADA ABERDEEN-ANGUS BREEDERS' ASSOCIATION
J. C. Smith, President, Box 108, Hollister, Calif.

THE SOUTHEASTERN ABERDEEN-ANGUS BREEDERS, INC.
Dr. C. D. Lowe, Secretary-Treasurer, Knoxville, Tennessee.

STATE ASSOCIATIONS

ALABAMA ABERDEEN-ANGUS BREEDERS' ASSOCIATION
Francis Coleman, Secretary, Suggsville, Ala.

ARKANSAS ABERDEEN-ANGUS BREEDERS' ASSOCIATION
R. L. Block, Secretary, Wynne, Arkansas.

CAROLINA ABERDEEN-ANGUS BREEDERS' ASSOCIATION
E. H. Harrison, Secy-Treas., Salisbury, N. C.

COLORADO ABERDEEN-ANGUS BREEDERS' ASSOCIATION
Harry C. Barr, Secretary, Sanford, Colo.

ILLINOIS ABERDEEN-ANGUS BREEDERS' ASSOCIATION
Ray Hamilton, Secretary, Good Hope, Illinois.

FLORIDA ABERDEEN-ANGUS BREEDERS' ASSOCIATION
J. B. Simonton, Secretary, Micanopy, Florida.

INDIANA ABERDEEN-ANGUS BREEDERS' ASSOCIATION
C. F. Gobble, Secretary, LaFayette, Indiana.

IOWA ABERDEEN-ANGUS BREEDERS' ASSOCIATION
E. T. Davis, Secretary, Iowa City, Iowa.

KANSAS ABERDEEN-ANGUS BREEDERS' ASSOCIATION
Johnson Workman, Secretary, Russell, Kansas.

KENTUCKY ABERDEEN-ANGUS BREEDERS' ASSOCIATION
J. Harvey Allen, Secretary, Georgetown, Ky.

MICHIGAN ABERDEEN-ANGUS BREEDERS' ASSOCIATION
Ward Hathaway, Secretary, Ovid, Michigan.

MINNESOTA ABERDEEN-ANGUS BREEDERS' ASSOCIATION
W. E. Morris, Secy., University Farm, Minn.

MISSOURI ABERDEEN-ANGUS BREEDERS' ASSOCIATION
J. D. Blackwell, Secretary, Fayette, Missouri.

MISSISSIPPI ABERDEEN-ANGUS BREEDERS' ASSOCIATION
M. T. Aldrich, Secretary, Michigan City, Miss.

MONTANA ABERDEEN-ANGUS BREEDERS' ASSOCIATION
C. H. Mayo, Secretary, Butte, Montana.

NEBRASKA ABERDEEN-ANGUS BREEDERS' ASSOCIATION
M. J. Krotz, Secretary-Treasurer, Odell, Nebr.

NORTH DAKOTA ABERDEEN-ANGUS BREEDERS' ASSOCIATION
E. J. Thompson, Secretary, Agr. College, N. D.

OHIO ABERDEEN-ANGUS BREEDERS' ASSOCIATION
C. D. Littleton, Secretary, Kenton, Ohio.

OKLAHOMA ABERDEEN-ANGUS BREEDERS' ASSOCIATION
Wm. Alson, Secretary-Treasurer, Britton, Okla.

OREGON ABERDEEN-ANGUS BREEDERS' ASSOCIATION

SOUTH DAKOTA ABERDEEN-ANGUS BREEDERS' ASSOCIATION
R. E. Hunter, Secretary, Letcher, S. D.

TENNESSEE ABERDEEN-ANGUS BREEDERS' ASSOCIATION
Morton O. Cooper, Secretary, Nashville, Tenn.

TEXAS ABERDEEN-ANGUS BREEDERS' ASSOCIATION
W. H. Hill, Secretary, Christoval, Tex.

VIRGINIA ABERDEEN-ANGUS BREEDERS' ASSOCIATION
A. F. Buchanan, Secretary, Glade Spring, Va.

WASHINGTON ABERDEEN-ANGUS BREEDERS' ASSOCIATION

WISCONSIN ABERDEEN-ANGUS BREEDERS' ASSOCIATION
J. G. Fuller, Secretary, Madison, Wisconsin.

WEST VIRGINIA STATE ABERDEEN-ANGUS BREEDERS' ASSOCIATION
J. B. Bennett, Secretary, Walkersville, West Va.

DISTRICT ASSOCIATIONS

WHITE-EDWARDS-WABASH (ILL.) ABERDEEN-ANGUS BREEDERS' ASSOCIATION
Clarence H. West, Secretary, Albion, Ill.

BENTON-NEWTON DISTRICT (IND.) ABERDEEN-ANGUS BREEDERS' ASSOCIATION
William W. Fleming, Secy., Remington, Ind.

FT. WAYNE DISTRICT (IND.) ABERDEEN-ANGUS BREEDERS' ASSOCIATION
J. E. Gillespie, Secretary, Columbia City, Ind.

HUNTINGTON DISTRICT (IND.) ABERDEEN-ANGUS BREEDERS' ASSOCIATION
Walter Layman, Secretary, Huntington, Ind.

WABASH VALLEY ABERDEEN-ANGUS BREEDERS' ASSOCIATION
Thomas Medsker, Secretary, Sullivan, Ind.

CRESTON DISTRICT (IOWA) ABERDEEN-ANGUS BREEDERS' ASSOCIATION
Will L. Coleman, Secy.-Treas., Corning, Iowa.

OZARK ABERDEEN-ANGUS BREEDERS' ASSOCIATION
Bunch E. Staley, Secretary, Willard, Missouri.

CENTRAL WESTERN OHIO ABERDEEN-ANGUS BREEDERS' ASSOCIATION
O. C. Sherer, Sec., R. 2, Quincy, Ohio.

CLARK-CHAMPAIGN-MIAMI (OHIO) ABERDEEN-ANGUS BREEDERS' ASSOCIATION
Ross W. McNeal, Secretary, Troy, Ohio.

CENTRAL W. VA. ABERDEEN-ANGUS BREEDERS' ASSOCIATION
T. C. Stalnaker, Secretary, Route 3, Weston, W. Va.

CRAWFORDSVILLE (IND.) DISTRICT ABERDEEN-ANGUS BREEDERS' ASSOCIATION
Homer C. Goff, Secretary, New Richmond, Ind.

COUNTY ASSOCIATIONS

BUREAU COUNTY (ILL.) ABERDEEN-ANGUS BREEDERS' ASSOCIATION
J. F. Baker, Secretary, Princeton, Ill.

FULTON COUNTY (ILL.) ABERDEEN-ANGUS BREEDERS' ASSOCIATION
J. E. Watt, Secretary, Canton, Ill.

PIKE COUNTY (ILL.) ABERDEEN-ANGUS BREEDERS' ASSOCIATION
A. W. Butterfield, Secretary, Griggsville, Ill.

MERCER COUNTY (ILL.) ABERDEEN-ANGUS BREEDERS' ASSOCIATION
H. L. Thornton, Secretary, Millersburg, Ill.

HENRY COUNTY (IND.) ABERDEEN-ANGUS BREEDERS' ASSOCIATION
O. O. Carpenter, Secretary, New Castle, Ind.

MIAMI COUNTY (IND.) ABERDEEN-ANGUS BREEDERS' ASSOCIATION
Mark E. Miller, Secretary, Peru, Indiana.

HANCOCK (IND.) ABERDEEN-ANGUS BREEDERS' ASSOCIATION
Walter Fink, Secretary-Treasurer, Mt. Comfort, Indiana.

HAMILTON COUNTY (IOWA) ABERDEEN-ANGUS BREEDERS' ASSOCIATION
Chas. Rowan, President, Webster City, Iowa.

VAN BUREN COUNTY (IOWA) ABERDEEN-ANGUS BREEDERS' ASSOCIATION
F. S. Elliott, Secretary, Bentonsport, Iowa.

TODD COUNTY (KENTUCKY) ABERDEEN-ANGUS BREEDERS' ASSOCIATION
W. G. Duerson, Secretary, Trenton, Ky.

GENTRY COUNTY (MO.) ABERDEEN-ANGUS BREEDERS' ASSOCIATION
Albert T. Robertson, Secretary, Albany, Mo.

ANDREW COUNTY (MO.) ABERDEEN-ANGUS BREEDERS' ASSOCIATION
Pleas. Coffman, Secretary.

CARROLL COUNTY (MO.) ABERDEEN-ANGUS BREEDERS' ASSOCIATION
Roy H. Monier, Secretary, Carrollton, Mo.

PETTIS COUNTY (MO.) ABERDEEN-ANGUS BREEDERS' ASSOCIATION
Mr. Stouffer, Secretary, Hughesville, Mo.

HARDIN COUNTY (OHIO) ABERDEEN-ANGUS BREEDERS' ASSOCIATION
Willard A. Holland, Secretary, Kenton, Ohio.

BLOUNT COUNTY (TENN.) ABERDEEN-ANGUS BREEDERS' ASSOCIATION
H. R. Duncan, Secretary, Maryville, Tenn.

KNOX COUNTY (TENN.) ABERDEEN-ANGUS BREEDERS' ASSOCIATION
Lester V. Denton, Secretary, Concord, Tenn.

SEVIER COUNTY (TENN.) ABERDEEN-ANGUS BREEDERS' ASSOCIATION
Chas. M. Pickel, Secretary, Sevierville, Tenn.

MONROE COUNTY (TENN.) ABERDEEN-ANGUS BREEDERS' ASSOCIATION
Jas. A. Snider, Secretary, Vonore, Tenn.

TODD COUNTY (TENN.) ABERDEEN-ANGUS BREEDERS' ASSOCIATION
W. G. Duerson, Secretary, Trenton, Tennessee.

BARBOUR COUNTY (W. VA.) ABERDEEN-ANGUS BREEDERS' ASSOCIATION
M. Morrison, Secretary, Phillippi, West Va.

LEWIS COUNTY (W. VA.) ABERDEEN-ANGUS BREEDERS' ASSOCIATION
Hugh Law, Secretary, Jane Lew, West Va.

UPSHUR COUNTY (W. VA.) ABERDEEN-ANGUS BREEDERS' ASSOCIATION
Soloman Harper, Secretary, Buckhannon, W. Va.

MINERAL COUNTY (W. VA.) ABERDEEN-ANGUS BREEDERS' ASSOCIATION
David Arnold, Secretary, Keyser, W. Va.

GRANT COUNTY (WIS.) ABERDEEN-ANGUS BREEDERS' ASSOCIATION
R. A. Austin, Secretary, Lancaster, Wis.

---

to those now on feed." Further he says: "Over in Rock county, J. M. Alderman, known as the hay king, estimated that not more than twenty-five per cent of the normal number of cattle were grazing in that country." It is rather difficult to get away from conditions observed on a trip of this nature. It would seem in the face of these facts that there will be this fall an increased demand of breeding cattle and good bulls from this section.

—o—

When Bull Meets Bull.

P. J. Leahy reports the loss of his aged herd bull, Bandon, due to an accidental meeting with the champion bull, Black Star Atlas.

—o—

Dairy Man Adds Aberdeen-Angus Foundation.

Mr. S. Carlton Fancher, of Tatomok River Farm, Poundridge, New York, writes: "You may be interested to know that I have sold three cows, two heifers and a calf as a foundation for a herd to Mr. A. H. Smith, of Chappaqua, New York. Mr. Smith is president of the New York Central Railroad. His farm of four hundred acres is one of the best in this section and at this time there are one hundred Ayrshires on it. There is room, however, for a herd of Aberdeen-Angus and the prospect for a new herd is bright."

W. H. COOPER

Auctioneer

WRITE FOR TERMS

HEDRICK, - - IOWA

J. M. TRIPP, Auctioneer

Experience plus energy put into your sale means bigger profits to you. I have both. Write for terms and dates. Address

DeSMET, SOUTH DAKOTA

GENE FAGAN, Auctioneer

Will be pleased to give my service at a reasonable price in your future Angus sales; 16 years in the business. Address:

MARION, IOWA

WHERE TO BUY CATTLE

September 20—Hornaday Ayres & Flock, Bloomingdale, Illinois.
September 20—E. L. Hampton, Tracy City, Tennessee, at Nashville, Tennessee.
September 21—Eastern Aberdeen-Angus Breeders at Springfield.
October 3—John Allan & Son, Conception Junction, Missouri.
October 6—L. B. Mills & Son, New Providence, Iowa.
October 10—Hess & Brown, Waterloo, Iowa.
October 11—A. G. Messer, Grundy Center, Iowa.
October 12—Isenbarger Brothers, Battle Creek, Iowa.
October 13—C. E. R. Fuester and Nelson Rosene, at Ida Grove, Iowa.
October 16—Ray W. Plummer, Marshalltown, Iowa.
October 17—Wm. Dixon & Sons, Hartwick, Iowa.
October 19—John Hitch, Maryville, Tennessee. Aberdeen-Angus and Hampshires.
October 24—Jas. D. McGregor, Brandon, Manitoba.
October 30—J. W. Dickens & Son, Worthing, South Dakota.
October 31—George G. Clark, Worthing, South Dakota.
November 7—Carl A. Rosenfeld, Kelley, Iowa.
November 20—Breeders' Sale at American Royal Live Stock Show, Kansas City, Missouri; Hal T. Hooker, Manager, Maryville, Missouri.
October 20—Raney Bros., of Marion Junction and C. W. Parkey, of Pike Road, Alabama, at Union Stock Yards, Montgomery, Alabama.

Change in Advertisement.

Joseph Krotz & Son, of Odell, Nebraska, are calling attention to a group of eight bulls which they claim to be the best they have ever grown, they say these bulls are nearly all fit individually and in breeding to head good herds, and include Elano 354646, an Enchantress Erica, "by far the best bull we ever produced." These bulls are priced to sell quickly. Messrs. Krotz are in position to spare a few good cows and heifers as well, so it will pay to write them immediately or better yet make a trip over to see the cattle.

Oakfield Farm Angus.

M. H. Donohoe, Holbrook, Iowa, has 200 head of Aberdeen-Angus cattle of the Erica, Blackcap, Blackbird, Queen Mother, and Pride families. Oakfield Blackcap heads the herd and is assisted by a pair of young Eisa Erica bulls. Mr. Donohoe has spent twenty-nine years breeding Aberdeen-Angus cattle.

—o—

Street's Aberdeen-Angus.

Ernest E. Street, of Grand River, Iowa, is offering for sale in this issue a good bunch of Aberdeen-Angus cattle derived principally from six outstanding foundation cows purchased from W. H. Campbell & Son herd, the remainder of the lot being of his own breeding. The calves were sired by Enchaser 267724, an Enchantress Trojan Erica.

—o—

Need Any Females?

Another breeder has cleaned up his bull supply for the present and now wishes to announce to those who are looking for a few extra choice females at prices in keeping with the times that he is now ready to meet their demands. Addresses H. D. Miller, Cedar Rapids, Iowa, whose farms and cattle are located near Morley, Iowa. These females represent the leading families.

—o—

Springfield, Mass., September 21st.

The Eastern States Aberdeen-Angus Breeders' Association will hold another of its popular auction sales during the Eastern States Exposition at Springfield, Mass., on Friday, September 21, 1923, under the direction of F. W. Burnham, of Greenfield, Mass., and Dr. K. J. Suelke, of Jefferson, Maine. There will be a total of thirty head of cattle offered—twenty-eight females and two bulls, representing the choicest of show and breeding cattle.

Mr. C. W. Eckardt, of Armonk, N. Y., is offering ten head, among them being the Eisa heifer Etta of Ardson, by the International Grand Champion, Evenest of Bleaton and out of Etta of Morlich; Ela, another Eisa heifer by same sire and from Elace of Maisemore, a Cridlan-bred heifer; the imported Eisa female, Erica 2d of Morlich by Eclipse 2d of Morlich is bred to Evenest of Bleaton; and a pair of good Enchantress cows bred to Evenest of Bleaton.

Jefferson Farms offer a Queen Mother cow from the same family as Queen Milly of Sundance, also a junior yearling show heifer in Belden's Lucy 2d of Jefferson and a compact, short legged Sybil bull whose sire won first at Springfield in 1919. Mr. E. G. Little, of Dresden, Ohio, puts in a nice young show heifer, Corvina, of unusual merit, a winner at many of the leading shows the past two seasons. Reynolds & Scudder, Newton, Conn., offer a pair of good broody matrons, "Pridinia" and "Prim" of Currituck Hill, the one sells with a senior bull calf at foot, a show prospect, and rebred to Black Balatum F; the other with a heifer calf by same sire.

F. W. Burnham, Greenfield, Mass., offers a Pride of Aberdeen bull by Earlwood of Maxwalton, he by Earlwood, he by Earl Marshall, also last year's first prize heifer at Springfield, Molly of Vine Pride W., bred to Black Joe of Black Stock Farm; also a pair of other heifers steeped in show yard blood. G. Carlton Fancher, of New Canaan, Conn., lists eight head of females, nearly all of them carrying an abundance of show yard blood lines; among them being Erileen of Ardson an Eisa by Evenest of Bleaton; Queen Midnight by Imp. Black Jester of Ballindalloch and others deserving of special mention. Get the catalog and attend this splendid sale of Aberdeen-Angus cattle. No man in the East can afford to miss this event.

BREEDERS' DIRECTORY

Enter your name. post office address and the name and number of your herd bull in this department. Keep before the public by having your name appear in every issue of the Aberdeen-Angus Journal. No matter how many nor how few cattle you may have—LET THE WORLD KNOW YOU ARE BREEDING ABERDEEN-ANGUS CATTLE ALL THE TIME.

COLORADO.

R. R. Lucore & Sons, Arriba, Knollwood Emboss 2d 326004, Knollwood Buhel 341540.
Dr. W. B. Lutes, Merino, Black Eltham 171966.

IDAHO.

Harris & Sons, J. A., Eden, Queenman C B 6th 299612.

NEBRASKA.

Harrison & Harrison, Indianola, Blackcap H. 2d.
J. A. Amsberry & Son, Mason City, Estonian 2d 209475
H. J. Wessels, Blue Hill, Black Marshall 4th.

A BARGAIN COUNTER

Breeders and others are invited to avail themselves of this department. The price of space here will be 3 cents per word per insertion, cash in advance. Copy may be changed every issue if desired. No charge less than 50 cents. Count each group of initials or figures as one word, also count name and address. Should you send too much money, the over-payment will immediately be refunded. Be sure to send enough money if you want the advertisement to appear, as no advertisement will be printed otherwise. Address: Classified Adv. Department, Aberdeen-Angus Journal, Webster City, Iowa.

WANTED—Parties interested in good Aberdeen-Angus cattle or good cattle land. GUY C. LONG, TIMBER LAKE, South Dakota.

FOR SALE—52 head pure bred Aberdeen-Angus consisting of 36 cows and heifers; 16 bulls; also good Duroc boars and gilts. One litter of 8 by Supreme Col. CHAS. NOBIS, Hanover, Illinois.

FOR SALE—Fifteen head Aberdeen-Angus cattle. Registered and eligible to registry. Price $2,000.00. J. W. BROWN, New Liberty, Missouri.

ABERDEEN-ANGUS Registered accredited herd twenty cows and heifers, some have calves, some will have soon. All bred to Home City Wallace, the 2400 pound bull. Will also sell him and some younger bulls. Priced for quick sale. WM. EICHER, Geneva, Indiana.

FOR SALE—full sister in blood to Queen Millie of Sundance 3d 189150, also another fine cow by Kenyon 146157; three heifers, one bull calf from above described cows. Two young cows sired by Plowman 221051; twenty beautiful young cows and heifers sired by my ton bull Plowman of Lone Dell 3d 271886. A. W. CLINE, Coffeyville, Kansas, Route No. 4.

WHITE CREST ABERDEEN-ANGUS

Federally accredited herd.

J. S. WRIGHT, ROCKWELL CITY, IOWA

Irwin's Quality Farm

The home of

PRINCE EXCELLENCE 221272

Sire: Prince Eglington
Dam: Erica 11th of Greenview

We have several good bull calves ready to wean and ship, sired by Prince Excellence, that are the making of real herd bulls or steer bull or farmer bulls. These calves are out of good typy Aberdeen-Angus cows with good Milking Quality. Buy one of these calves and raise your next bull as they are sure priced worth the money and can't help but show a good profit. I also have several cows and heifers open or bred. I can furnish you unrelated pairs or more for a new herd.

I. & J's Great Orion Sensation is sure siring some fine pigs. A few Oct., 1922, boars ready for service, $25. Bred sows that are straight and right in every way and real producers $35 and up. Booking orders for fall pigs either sex $9 each or unrelated Trio $25—all stock registered and transfered to you and guaranteed to please.

E. E. IRWIN

SALEM, ILLINOIS

An Opportunity in Missouri.

The Bargain Counter is resorted to by J. W. Brown, of New Liberty, Missouri, as a means of telling Journal readers about the fifteen head of cattle that he has to offer at this time. Read the advertisement. Looks like it would be worth while to investigate this proposition.

—o—

For Quick Sale

Wm. Eicher, Geneva, Indiana, is offering for quick sale twenty head of cows and heifers, some with calves at foot and some to drop calves soon, the 2400 pound Home City Wallace having been used on these females. He together with some younger bulls will also be sold. This is a good useful lot that will make good most anywhere. See his advertisement.

—o—

With the Browns.

Paul & Raymond (Dr.) Brown, of Morris, Illinois, have a herd of 85 head of Aberdeen-Angus of the Blackcap, Erica, Blackbird, Pride and Queen Mother families. Ensign C. and Broadus Blackcapper head the herd. This herd has been established six years and is managed by Paul Brown, a breeder of grade Aberdeen-Angus for years at his old home at Anita, Iowa.

—o—

Have the Right Idea.

Isenbarger Brothers, of Battle Creek, Ia., certainly have the right idea. They furnish a year's subscription with every bull they sell, thus the Journal will appear regularly on the reading table where Aberdeen-Angus bulls from this particular herd are used. Many other breeders are doing this same thing and are delighted with results. Among the recent sales made by these gentlemen is a good bull to Wm. M. Gehrts, of Correctionville, Iowa.

—o—

He Will Be There.

Johnson Workman, of Russell, Kansas, Secretary of the Kansas Aberdeen-Angus Breeders' Association and special field representative for the Aberdeen-Angus Journal for the state of Kansas writes the editor to advise that he expects to be at the Hutchinson fair where he hopes to meet all Kansas Aberdeen-Angus men "and have a real old fashioned Methodist hand shake." Mr. Workman says he has been "awfully busy out that way" but he is going to take the time to meet the men at Hutchinson.

—o—

Made Trip to Iowa.

Special representative E. F. Dally, now located at Denver, Colorado, where he is endeavoring to do some good for the breed in the Western range country took advantage of the opportunity to drive through to Iowa with a friend. During his brief stay he spent a couple of days at the Des Moines fair shaking hands with Aberdeen-Angus breeders. Mrs. Dally who was a former Webster City girl accompanied him on the trip home. They made the return trip overland also expecting to stop off along the way to inspect several herds of Doddies.

—o—

Likes the Black Steers.

Austin Groves, a prosperous Hamilton county, Iowa, farmer and cattle feeder had on the Chicago market two weeks ago today a load of 1502 pound Aberdeen-Angus steers that brought $12.50 per hundredweight. Mr. Groves says: They were the first good load to sell that morning, the buyers seem to like the black ones best, and I am going to feed another load if I can find the steers anywhere." Address him at Stanhope, Iowa, if you are in position to supply his wants. The above load turned a handsome profit.

Some Good Ones for Sale.

Men of the Southwest interested in procuring some excellently bred young cattle for foundation work should not fail to investigate the offering made by A. W. Cline in the Bargain Counter of this issue. Some great young things are being offered and they should readily pass into other hands.

—o—

Hampton's Sale September 20th.

Attention please! Readers of the Aberdeen-Angus Journal are requested to make particular note of the fact that Mr. E. L. Hampton's eighth annual sale from Woodmont Farms has been set ahead one day—the sale will be held on Thursday, September 20th, at Woodmont Farms—during the Nashville exposition. There are thirty-one cows and heifers and ten bulls—of which Mr. Hampton says in his advertisement elsewhere: "We are not too generous in saying that many of the animals in the offering are of that straight lined, low down, blocky type and carrying a wealth of quality which would rank them high in any show if they were fitted."

A word about the cattle to be offered. These cattle represent the best there is to be had in blood lines and the individuality is in keeping with the pedigrees. Among them will be found Ericas of the most fashionable ancestry representing the Eisa and Enchantress branches. Blackbirds in abundance from the extensively sought after Fourth branch, there are many other outstanding things from the second and third branches also. Some richly bred K. Prides, Mulben Prides and Prides of Aberdeen. This is the one sale of the Eastern district that every breeder and every farmer who chances to read this announcement should make an effort to attend. The Journal's Tennessee representative, Mr. Morton O. Cooper will be in attendance to assist those who desire his services.

It should not be out of place to here call attention to some of the good things that are listed. For instance there is Eline E. 14th 326722, a granddaughter of the famous Oakville Quiet Lad and Eurotas of Finlarig, her grandam being Imp. Eline of Balmoral. An Eisa cow of September 1920, willing to go into a new home where she certainly will make good. Then there is the Enchantress cow of May, 1920, a granddaughter of Eduardo 214695 and out of Erra Erica 27th by Enigma's Elgin, in whose veins flows freely the blood of the world's greatest foundation sires. Another Trojan Erica is Elizabeth Anito 277534 whose dam is Erica of Woodlawn 3d and whose grandsires are Eurotas of Finlarig and Prince Ito. The yearling Erythena H. by Edinboro, by Etawah, by Eurotas of Finlarig, has for dam Imp. Erythena by Eden of Harviestoun, where will one find anything richer? An Enchantress with a whole life before her. Another Enchantress yearling heifer is Enchantress Ellen 6th by Black Balatum by Black Peer, then too there is an Eisa yearling, Erica 12th of Woodmont, by Edenboro and out of Eline E. 4th, she a daughter of Eline E. 2d by that wonderful breeding bull Imp. Earl Eric of Ballindalloch.

There are in the neighborhood of twenty Blackbirds and it is a shame that space prohibits individual mention, but suffice to say that in their veins flows the blood of the world's greatest show and breeding bulls, among those that might be mentioned are Black Peer, Earl of Botna, Eurotas of Finlarig, Imp. Earl Eric of Ballindalloch, Eston of Denison, Black Woodlawn, Black Monarch of Emerson, Erston, Erwin C., Moon Eclipser, the mighty Earl Marshall whose get are searched after everywhere, Bocas, Oakville Quiet Lad, Brookside Star, Ensign of Glencarnock, and others. What more could be asked?

The Pride females are of the very richest kinds both in breeding and in individuality, the sort of cattle that will please wherever they may go.

Among the bulls listed will be found Eben L. 365948, calved September, 1922, an Enchantress sired by Eben W., he by Edinboro; and out of Erina 4th by Eliglow. Esker 2d, another Enchantress of same age and out of Imp. Rosehaugh Edith, his sire is Edinboro. Edell is an Eisa, same age, whose dam is Edella of Page. There are some wonderfully bred Fourth branch Blackbird youngsters ready for service and a real Mulben Pride of January this year. Fact of the matter is there are cattle here good enough to go anywhere on earth. Cattle that will do the breeder much good and cattle that the farmer should have because there is nothing too good in the way of beef cattle for the farmers of this country who wish to improve their stock and the profits to be derived from the beef cattle business.

Get this catalog. Do it today before they are all gone.

ALLENDALE FARMS

60 head of choice cows and heifers of breeding age headed by the good bulls BROOKSIDE ELFIN 219635 and ERIC ENVIRON 336633. Young stock of either sex for sale at all times. Special attention called to a half dozen good young Blackbird and Erica bulls priced to sell.

W. A. HOLT & SONS, Savannah, Missouri

Prince Marshall 261280

International Grand Champion 1921

Sire—Earl Marshall 193780; Dam—Pride McHenry 46th 82428.

We have sons of Prince Marshall of serviceable age, also some daughters, and a few cows bred to him, that we are pricing to sell. Herd accredited. Address—

E. E. BLANDFORD & SONS

HAYWARD, OKLAHOMA

Twenty Years

of constructive breeding is behind the Congdon & Battles herd, during all of which time the correct Aberdeen-Angus type has been constantly striven for, as revealed by the show rings in all parts of the North American continent.

The best of Rosemere breeding will be put up at auction at our First Annual Sale of young things at Chicago, April 1, 1924. If you want our sale catalog please give us your name now.

CONGDON & BATTLES

OTTO V. BATTLES, Manager Yakima, Wash.

Eight Bulls for Sale

Blackcaps, Ericas and Blackbirds

12 to 24 months old, sired by Bravo of Denison 168878—a McHenry Blackcap whose sire and dam were both International Grand Champions. Priced within reach of all.

Jos. Krotz & Son, Odell, Nebraska

10 Cows With eight heifers and two bull calves by side; one two-year-old heifer; two yearling heifers—Queen Mother and Pride families. My herd bull, Edale of Englewood 341809, cows all bred to him. Come and see them or write

Ernest E. Street, Grand River, Iowa

Aberdeen Angus

AT PUBLIC AUCTION

30 Cattle

28 FEMALES 2 BULLS

To be sold by

The Eastern Aberdeen Angus Breeders' Association

at

The Eastern States Exposition

SPRINGFIELD, MASS.

Friday, September 21, 1923

30

The choicest of breeding.
Show cattle.
Breeding cattle.
Herd headers.
Cows with calves at foot.
Foundation stock.

30

For catalogs address:

F. W. BURNHAM, Greenfield, Mass.,
or
DR. K. J. SEULKE, Jefferson, Me.

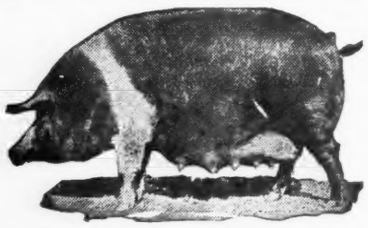

Hampshires

For 5 years in succession Hampshires have won grand championship over all breeds, all ages, and all weights of hogs in the carload lots, at the International Livestock Show, 1918, 1919, 1920, 1921, 1922.

For 5 years in succession Hampshires have shown the youngest, yet the heaviest spring pigs at this show.

Hampshires are the pratical farmer's practical hog, because of—their meat type—their grazing qualities—their activity, health and vigor—their highly developed mother instinct and milking qualities—their early maturity and economical gains—AND BECAUSE THEY ARE RECOGNIZED MARKET TOPPERS.

For information about Hampshires or for names and addresses of breeders near you, address, Dept. No. 32,

HAMPSHIRE RECORD ASSOCIATION

E. C. STONE, Secretary

409 Wisconsin Ave. PEORIA, ILLINOIS

$90,000 PREMIUM LISTS now ready for Pacific International Livestock Exposition, Portland, Oregon, Nov. 3-10. Address O. M. Plummer, Gen. Mgr., 211 N. W. Bank Bldg., Portland, Oregon. Entries close Oct. 10.

Missouri State Fair, Sedalia, Aug. 18-25

By J. D. BLACKWELL

There were seventy-five head of Aberdeen-Angus exhibited at the fair, perhaps the best individuals that have been shown in several years, they compared favorably with the Shorthorns and Herefords in numbers as well as in flesh and individuals.

The five Missouri herds did credit to the State, while they were not all represented in all classes, they did well and secured a share of the premiums.

W. A. Berg, the well known Aberdeen-Angus breeder and feeder, of Maryville, Missouri, made the awards and his placings were consistent throughout, his work was most interesting to watch as he dwells so strongly on his experience as a feeder and carcass student. He went on the principle that well covered mellow skinned cattle will breed evenly covered cattle with quality and loose hides, indicative of easy feeders and money makers. He was quick to turn down and discriminate against showing wastefulness or tallow.

Blake & Sons' cattle from Iowa, fresh from their victories at Davenport the preceding week, showed up well here and won four firsts.

J. D. Blackwell, of Fayette, had a very promising Junior bull calf, which won first in his class, this calf was smooth and with plenty of size, with good top and underlines, and a splendid head. Grover Moritz, of Triplett, Missouri, showed a high class Senior yearling, which was a very neat, smooth heifer with lots of promise to her, which won first in her class, and was later made Junior champion of the show.

Kahn Bros., of Sedalia, Missouri, also J. W. Rea, of Carrollton, each made a fine showing and it was a credit to their herds to be represented in a show like that which was put on at this time at the Missouri State Fair. S. C. Fullerton, of Miami, Oklahoma, as usual had his cattle in the pink of perfection, and they won a majority of the first and won all the champions except the one referred to above, the Junior Champion, and one other which was won by the Boys Calf Club, in the Junior yearling class which went to James Hall, of Lentmer, Missouri.

The Fullerton heifer, Estelle S. 2d, the Champion female of last year came back and was again made the champion of the show. Black Marshall Tenth, while not carrying as much flesh as his stall mate, Playmate of Sunbeam and the Senior Champion of the show was made the Grand Champion of the Show, and no doubt this Junior yearling will be heard from later at some of the other State fairs.

EXHIBITORS.

J. D. Blackwell, Fayette, Missouri.
Kahn Bros., Sedalia, Missouri.
Grover Moritz, Triplett, Missouri.
J. W. Rea, Carrollton, Missouri.
Great Western Land Co., Poplar Bluff, Missouri.
S. C. Fullerton, Miami, Oklahoma.
Blake & Sons, Dallas Center, Iowa.

Bulls Three Years Old and Over:
1—Sensation B. Blake & Sons.
2—Oktaha Boy, J. D. Blackwell.
3—....., Great Western Land Co.

Bulls Two Years and Under Three:
1—Playmate of Sunbeam, S. C. Fullerton.
2—Kossuth 3d, J. W. Rea.
3—....., Great Western Land Co.

Bull, Senior Yearling.
1—Queerman of Sunbeam, S. C. Fullerton.
2—Black Eldor, Blake & Sons.
3—El-Eric, Great Western Land Co.

Bull, Junior Yearling.
1—Black Marshall 10th, S. C. Fullerton.
2—Bellrope, Blake & Sons.
3—Black Cap of Sunbeam, S. C. Fullerton.
4—Enchanter Man, Great Western Land Co.

Bull, Senior Calf:
1—Sunbeam's Blue Ribbon, S. C. Fullerton.
2—Eston of Sunbeam, S. C. Fullerton.
3—Buns Pride 5th, Grover Moritz.
4—Beaumart, J. W. Rea.

Bull, Junior Calf:
1—Parco Ito, J. D. Blackwell.
2—Prince Sunbeam 2d, S. C. Fullerton.
3—Quntem, Blake & Sons.
4—Rengstall, Great Western Land Co.

Cow, Three Years Old and Over:
1—Blackbird of Dallas, Blake & Sons.
2—Ruby of Sunbeam, S. C. Fullerton.
3—Moss Creek Ida 2d, J. W. Rea.
4—Erica P. 2d, Great Western Land Co.

Heifers, Two Years and Under Three:
1—Estelle S. 2d, S. C. Fullerton.
2—Enchananica, Great Western Land Co.
3—Evergood Erica 2d, S. C. Fullerton.
4—Elgina C., J. W. Rea.

Heifer, Senior Yearling:
1—Blackbird B. 20th, Grover Moritz.
2—Blackbird Lassie B., Blake & Sons.
3—Queen of Sunbeam, S. C. Fullerton.
4—Blackbird Carmen K.

Heifer, Junior Yearling:
1—Agnes S. 4th, James Hall.
2—Moss Creek Beatrice 2d, J. W. Rea.
3—Ida of Sunbeam, S. C. Fullerton.
4—Blackcap Beulah 4th, Blake & Sons.

Heifer, Senior Calf:
1—Queen 2d of Sunbeam, S. C. Fullerton.
2—Blackbird of Sunbeam, S. C. Fullerton.
3—Blackcap Gracie, Blake & Sons.
4—....., Grover Moritz.

Senior Champion Bull:
Playmate of Sunbeam, S. C. Fullerton.

Junior Champion Bull:
Black Marshall 10th, S. C. Fullerton.

Senior Champion Cow:
Estelle S. 2d, S. C. Fullerton.

Junior Champion Heifer:
Blackbird B. 20th, Grover C. Moritz.

Grand Champion Bull:
Black Marshall 10th, S. C. Fullerton.

Grand Champion Female:
Estelle S. 2d, S. C. Fullerton.

Two Bulls Any Age Bred and Owned by Exhibitor:
1—Blake & Sons. 2—S. C. Fullerton. 3—J. W. Rea.

Three Bulls Any Age Owned by Exhibitor:
1—S. C. Fullerton. 2—S. C. Fullerton. 3—Blake & Sons.

Graded Herd:
1—S. C. Fullerton. 2—Blake & Sons. 3—Great Western Land Co.

Yearling Herd:
1—S. C. Fullerton. 2—Blake & Sons. 3—Great Western Land Co.

Pair of Calves:
1—S. C. Fullerton. 2—S. C. Fullerton. 3—Blake & Sons.

Get of Sire:
1—Blake & Sons. 2—S. C. Fullerton. 3—Grover Moritz.

Steers:
Entries from the Boys Calf Club helped to make a good show in the open classes for steers, and they attracted a great deal of attention from all classes, that attended the Fair. Although the usual exhibit of the Missouri Agricultural school was lacking this year, the Fullerton entry, Sunbeam's Tam Oshanter, the Champion Steer of last year, was again made Champion Steer this year.

Sends One to "School."

Mr. H. D. Miller, of Cedar Rapids, Iowa, advises that he recently sent to the University of Minnesota a very nice Senior heifer sired by Bocas and out of a dam by Erwin C. The little lady should be able to qualify in her new home.

The Baird Cattle.

Messrs. E. D. Baird & Son, of North English, Iowa, are making a change in their advertisement in this issue. They claim to have one of the best Elba Erica herds in the country and they are inviting those in need of foundation material or stock with which to improve already established herds to get in touch with them at once for they have a few good bull prospects and some outstanding young females to spare at this time.

Iowa State Fair, August 22-31, 1923.

(Continued from page 5)

9—Cranewood Pride 14th 298357, John H. Fitch.
10—Bonnie Lassie H. 2d 312616, John Z. Henderson.

Heifer, Two Years, Under Three, 13 shown:
1—Blackbird Bertie 337990, Carl A. Rosenfeld.
2—Barbara McHenry 37th 351875, W. O. Leahy.
3Estelle S. 2d, S. C. Fullerton.
4—Queen Quixie 329755, John H. Fitch.
5—Blackbird Sunbeam 350091, H. C. Andersen.
6—Kilkea W. 350363, Kemp Bros.
7—Edifice of Quietdale 334882, Hess & Brown.
8—Black Cap of Maple River 341605, Wm. Rowles & Son.
9—Black Cap McHenry 156th 352606, Carl A. Rosenfeld.
10—Blackcap Bella Donna 349439, Blake & Sons.
11—Bonnie Lassie H. 4th 350765, John Z. Henderson.
12—Blackbird 22d of Cedmer 338325, Cedmer Farms.
13—Melba R. 338103, Carl A. Rosenfeld.

Senior Yearling Heifer, 16 shown:
1—Erica Energy 16th, Escher & Ryan.
2—Verify of Glenrock 5th 352913, Kemp Bros.
3—Barbara McHenry 39th, Escher & Ryan.
4—Blackcap of Quietdale 18th 354472, Hess & Brown.
5—Erinyes 353176, W. O. Leahy.
6—Queen Marie 5th, Escher & Ryan.
7—Blackcap Beulah 3d 344327, John H. Fitch.
8—Black Eyes of Cedmer 353124, Cedmer Farms.
9—Evadell 344325, John H. Fitch.
10—Erica of Sunbeam 353415, H. C. Andersen.
11—Queen of Sunbeam 353414, S. C. Fullerton.
12—Black Lassie B., Blake & Sons.
13—Bonnie Lassie H. 5th 355129, John Z. Henderson.
14—Blackbird Juissy 3d 352609, Carl A. Rosenfeld.
15—Evea 352617, Carl A. Rosenfeld.
16—Blackbird Eva M. 353130, Cedmer Farms.

Junior Yearling Heifer, 17 shown:
1—Embrun, W. O. Leahy.
2—Energice 4th of Quietdale 354473 Hess & Brown.
3—Keota 353413, John H. Fitch.
4—Ida of Sunbeam 354985, S. C. Fullerton.
5—Kindness B. of Cedmer 360860, Cedmer Farms.
6—Barbara's Blanch 356719, Dean Dodder.
7—Pride McHenry 160th 366569, Wm. Rowles & Son.
8—Blackcap Beulah 4th 263169, Blake & Sons.
9—Blackbird of Glenrock 7th 361231, Kemp Bros.
10—Paramount Blackbird 365335, H. C. Andersen.
11—Boetta, Carl A. Rosenfeld.
12—Paramount Pride 365334, H. C. Andersen.
13—Ermania 2d Horace Stoner.
14—Blackcap Shirley, Horace Stoner.
15—Roswena, Carl Bower.
17—Black Cap Empress 32d 366574, Wm. Rowles & Son.

Senior Heifer Calf, 19 shown:
1—Evadell 2d 367058, John H. Fitch.
2—Blackcap Empress 13th, Esher & Ryan.
3—Erica of Glenrock 4th, Kemp Bros.
4—Blackcap of Quietdale 99th, Hess & Brown.
5—Blackcap Gwynn 4th 365341, H. C. Andersen.
6—Elvas, W. O. Leahy.
7—Enlixa 367212, Carl A. Rosenfeld.
8—Keyota 2d 367045, John H. Fitch.
9—Blackbird of Sunbeam 366626, S. C. Fullerton.
10—Blackcap of Glenrock 3d, Kemp Bros.
11—Queen 2d of Sunbeam 366628, S. C. Fullerton.
12—Bluebloods Maid 367375, Cedmer Farms.
13—Blackcap McHenry 157th 367211, Carl A. Rosenfeld.
14—Helena, W. O. Leahy.
15—Blackbird of Quietdale 20th, Hess & Brown.
16—Blackbird Mary, Escher & Ryan.
17—Blackcap Gracie, Blake & Sons.
18—Bonnie Lassie H. 6th 367124, John Z. Henderson.
19—Eborea S. 2d, Horace Stoner.

Senior Champion Female:
Pride of Ash Row 297073, H. C. Andersen.

Junior Champion Female:
Erica Energy 16th, Escher & Ryan.

Grand Champion Female:
Pride of Ash Row 297073, H. C. Andersen.

Graded Herd, 8 shown:
1—W. O. Leahy; 2—Carl A. Rosenfeld; 3—H. C. Andersen; 4—John H. Fitch; 5—Hess & Brown; 6—Kemp Bros.; 7—S. C. Fullerton; 8—Blake & Sons.

Yearling Herd, 9 shown:
1—Escher & Ryan; 2—Hess & Brown; 3—Cedmer Farms; 4—John H. Fitch; 5—W. O. Leahy; 6—Carl A. Rosenfeld; 7—S. C. Fullerton; 8—Kemp Bros.; 9—Blake & Sons.

Pair Calves, 10 shown:
1—John H. Fitch; 2—Escher & Ryan; 3—S. C. Fullerton; 4—Cedmer Farms; 5—Carl A. Rosenfeld; 6—Kemp Bros.; 7—W. O. Leahy; 8—Hess & Brown; 9—H. C. Andersen; 10—Kemp Bros.

Get of Sire:
1—Escher & Ryan; 2—Carl A. Rosenfeld; 3—John H. Fitch; 4—Blake & Sons; 5—Kemp Bros.; 6—Cedmer Farms; 7—W. O. Leahy; 8—Hess & Brown; 9—Kemp Bros.

—o—

Aberdeen-Angus Moving in Missouri.

J. D. Blackwell, of Fayette, Missouri, has sold several new breeders just starting to establish herds while prices are right, as follows: Two cows and calves to P. H. Orrison, Marshall; two Queen Mother heifers to James F. Innes, Higbee; two Blue Ribbon Blackbird heifers to John W. Tippett, Armstrong; one yearling bull to Ben F. Howard & Son, Armstrong; one Erica bull to Sam Marshall & Sons, Glasgow; one Blackbird bull to Bradley & King, Ethel; one yearling bull to A. W. Besgrove, Fayette; all of Missouri.

Our Mail Box

Jacksonville, Fla., Aug. 13, 1923.

Editor Aberdeen-Angus Journal:

I have read with much interest the article in your Canadian Department, page 10, issue of August 6th, with reference to butter-fat production of grade and pure bred Aberdeen-Angus cows in British Columbia.

I keep an average of about 150 head of pure bred Aberdeen-Angus cows and if I could get enough milk from them to make it pay to feed and milk them, it would add enormously to the number of Aberdeen-Angus cattle that could be sold in Florida and Georgia; therefore, I am very anxious to get as full information as possible on this subject.

What I would most like to have would be some figures of average annual production of milk from pure bred Aberdeen-Angus cows and any information that you can get for me on this subject, I will very much appreciate it.

I would also request that you ask your readers to send in authentic information, which any of them may have, on the quantities of milk and the butter-fat produce by Aberdeen-Angus cows.

I have been informed that Aberdeen-Angus cattle are used, extensively, in the dairies of Scotland but I have no actual figures of production and no authentic information about how extensively this is done. It certainly would be of interest to the breed and all breeders to have a lot of information on this subject.

I am perfectly confident, from my own experience, that Aberdeen-Angus cattle give a great deal more milk than any of the other beef breeds but we all have very scant information about it.

Yours truly,

J. J. Logan.

CEDAR CREST FARM

Herd headed by Primore 291158; built in the past twenty years with a view to making it one of the best in the west. Have the scale and conformation the Aberdeen-Angus breeder needs. All leading families. Cattle raised under farm conditions, make good wherever they go. Breeding stock for sale.

E. B. Laffin & Son, - Crab Orchard, Nebraska

YES It's Queer how much time a fellow will waste looking for a good bull when the bull he needs would easily be located by writing to me, for I have them to suit any breeder or farmer. The bulls and the prices fit as snuggly as the "paper on the wall." Tell me what you want.

H. P. Wilkinson, - Mitchellville, Ia.

Estaban By Estonian and out of Elba of Glyn Mawr 5th, a two-year-old Elba bull good enough for the fall shows. Don't overlook this one. Also have two others. They are extra good too.

EDENWOLD R. W. FRANK, Prop.
Renwick, Iowa.

Home of **BLACKCAP CLIPPER 214684**

Choice bulls and heifers for sale belonging to the Blackcap, Blackbird, Enchantress and Elsa Erica families.

Mills & Anderson Kirksville, Missouri
Waddill & Mills Brashear, Missouri

TRIED HERD SIRE for sale—SIR ERIC 12th 292942, 4-year-old Chieftain Trojan Erica, good enough to show, sire Black Pass 2d 243306, guaranteed breeder, outstanding. 25 head yrlgs and 2 yr-old heifers. Priced for quick sale.

E. S. Parish Grinnell, Iowa

CEDMER FARMS

We are offering for sale one 2-year-old bull and two bulls right at one year old. Priced to sell. Fall sale October 11th. Write,

A. G. MESSER, Grundy Center, Ia.

CREST VIEW HERD

80 head of breeding females in the herd. We are offering for sale 9 bulls, 7 to 15 mos. old; 12 yearling heifers; 8 two-year-old heifers. Write,

Wm. LJUNGDAHL, Manhattan, Kansas

SUNSET VIEW HERD

Offers a few Enchantress Erica 4th Branch Blackbird, and K. Pride cows and heifers for sale. All are bred to Bertram's Eric 365001, or have calves at foot and re-bred. Also two Enchantress yearling bulls. Give us a chance to please you, write—

R. J. Teachout, Imogene, Iowa

SUNBEAM FARM

Herd headed by ESTON of ELMHILL 254249, sire of 1st prize get of sire at various state fairs and the American Royal, 1922. Herd contains 175 head registered cattle. Write or come and see us.

S. C. Fullerton & Sons, Miami, Oklahoma
George A. Porteous Supt.

PRAIRIE HOME HERD
POLSON

Sired by a son of Black Poe heads our herd. We are offering 12 head of yearlings and two-year-old bulls for sale. Come and see them.

J. R. Spears & Son, Ree Heights, S. D.

Blackbirds, Ericas
Queen Mothers and Heatherblooms

More than 100 head of them with BAILIE 242772 at the head of the herd. Come and look them over.

C. E. Hendershot, Dysart, Iowa

6 Bulls FOR SALE Blackcaps, Prides and Ericas—from 12 to 22 months old. These are the low, wide, smooth, quality bulls. Priced in reach of all.

Isenbarger Bros., Battle Creek, Iowa

Maple Home Herd

Our herd is headed by the two best bulls we could buy—QUALITY OF MAPLE HOME 6th sired by Edinburg and BURGOMASTER 3d 309-105 sired by Blackcap Bertram. Write us for prices on some good young bulls.

L. J. SUNDERMAN, CLARINDA, IOWA

MAPLE RIVER HERD

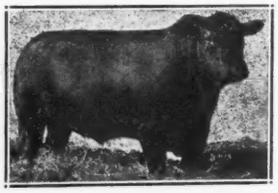

BLACK MARSHAL 2D 229849
and BLACK BARON B. 3D 353134, a son of Blue Blood 2d of Quietdale.

WM. ROWLES & SON, ONAWA, IOWA

Two Tried Sires for Sale

Terrace Hill Erica 230372, an Erica calved August 3, 1916; Prince Erdman 4th 301035, calved July 6, 1919, sired by Erdman 138389, out of Pride 42d of Braunhurst 231114. These bulls are priced so low that we don't want to see it in print. Write for our prices. Guaranteed breeders.

Earl Walkins, Garretson, South Dakota

ROSE HAVEN FARM

For Sale—Registered O. I. C. Spring Boars, Bred and Open Gilts and some choice Aberdeen-Angus calves. Best of blood lines. Address

Rose Haven Farm, Haubstadt, Ind.

5

EXTRA GOOD YOUNG BULLS ready to go. These are the kind that make good. One of them sired by Enlate. Call and inspect these bulls, they will please and the price is right. Sires in service: Eursus of Fairfield 261697 and Black Peeler 254159.

Dr. Fred J. Jarvis, Oskaloosa, Iowa

WALNUT CREEK HERD

Headed by Sensation B. 320651 and a son of Bandolier. We are offering four young bulls for sale. Come and look them over.

R. R. Blake & Sons, Dallas Center, Iowa

Galbraith's Blackcaps

Herd founded in 1905.

"Said by M. A. Judy to be the biggest herd of Blackcaps in existence." Blackcaps of both Judy and McHenry breeding. Bulls in service:

BLACKCAP BEAVER and
BLACKCAP DUKE G.

Eight head of double bred Blackcap bulls for sale. Everything guaranteed as represented or money cheerfully refunded.

W. J. GALBRAITH & SONS
Algona, Iowa

Valley Mound

Bulls in Service:

EBBA'S ESTON 317445,
by Eston of Denison

BLACKMERE 3D 257137
by Oakville Quiet Lad

A few young cows with calves at foot for sale and one 3 year old 4th Branch Blackbird bull for sale.

E. A. & E. W. Brown
Luverne, Minnesota

Canadian Aberdeen-Angus News

F. W. CRAWFORD, Brandon, Manitoba ..... Editor

News items for this department should be supplied Mr. Crawford at his home address promptly as they occur. This department will appear regularly in the Aberdeen-Angus Journal and is a part of our program to supply world news in Aberdeen-Angus circles.—Fred Hahne, Editor.

Subscription Price in Canada ..... $1.25 per year

EDMONTON EXHIBITION.

July 16th-22nd, 1923.

Judge—Prof. J. P. Sackville, University of Alberta, Edmonton, Alberta.

The competition in the Aberdeen-Angus classes was extremely keen at the Edmonton show and the judge Mr. J. P. Sackville left no doubt as to his painstaking desire to see that each animal had its proper placing. Mr. C. H. Richardson of Bowden, Alta, was the outstanding winner of the show securing the bull championship on Pride 2nd of Page and the female championship on Birdie of Willow Park. Richardson was also first with graded herd. We would say that while the judge was painstaking in his work he had the grand cow Blackcap Bessie of Page a little lower down than she should have gone. We thought that she looked alright in second place at Brandon, but we did not think she did at any other show.

Exhibitors:—C. H. Richardson, Bowden, Alta.; Dominion Experimental Farms, Lacombe, Alta.; Clarindale Stock Farms, Vauxhall, Alta.; J. A. Scollard, Chehalis, Wash.; Congdon & Battles, Yakima, Wash.; and Hartley Stock Farms, Page, North Dakota, U. S. A.

The awards follow:

Aged bull:
1—Pride 2d of Page, Richardson.
2—Black Balzac of Page, Hartley Farms.
3—Ericman C. B. 5th, Scollard.
4—Prizemere 10th, Congdon & Battles.
5—Eliminator of Gwenmawr 3d, Experimental Farm.

Bull two years old:
1—Eliminator 3d, Experimental Farm.
2—Blackmeade 2d, Scollard.
3— ————, Congdon & Battles.

Bull senior yearling:
1—Queenmere 14th, Congdon & Battles.
2— ————, Experimental Farm.

Bull junior yearling:
1—Gloriamead, Scollard.
2—Eileenmere 7th, Congdon & Battles.
3—Peter Pan, Richardson.
4—Eliminator Hero, Experimental Farm.

Bull senior calf:
1—Barbarian C. B. 5th, Congdon & Battles.
2—Prideman C. B. 22d, Congdon & Battles.
3—Quality of Page, Hartley Farms.
4—Black Donald of Page, Hartley Farms.
5—Kay of Broadmead 2d, Scollard.

Bull junior calf:
1—Eliminator Champion, Experimental Farm.
2—Prizemere 30th, Congdon & Battles.
3—Blackfoot, Richardson.
4—Duke of Clarindale, Clarindale Farms.
5—Broad Eric, Scollard.

Senior champion bull:
Pride 2d of Page, Richardson.

Junior champion bull:
Queenmere 14th, Congdon & Battles.

Grand champion bull:
Pride 2d of Page, Richardson.

Aged cow:
1—Blackbird of Glencarnock 5th, Richardson.
2—Erica 7th of Rosemere, Congdon & Battles.
3—Blackcap Bessie of Page, Hartley Farms.
4—Blackcap 67th, Scollard.
5—Broadmead Mammy, Scollard.

Heifer two years old:
1—Blackcap of Broadmead, Scollard.
2—Blue Ribbon of Glencarnock, Clarindale Stock Farms.
3—Queen of Page, Hartley.
4—Pride of Rosemere 40th, Congdon & Battles.
5—Pridista of Willow Park, Richardson.

Heifer senior yearling:
1—Barbara C. B. 2d, Congdon & Battles.
2—Evelina of Page, Hartley Farms.
3—Pride Ito of Willow Park, Richardson.
4—L. E. S. Millicent, Experimental Farm.

Heifer junior yearling:
1—Birdie of Willow Park, Richardson.
2—Ensign's Eline of Page 2d, Hartley Farms.
3—Queen of Rosemere 16th, Congdon & Battles.
4—Duchess of Clarindale, Clarindale Stock Farms.

Heifer senior calf:
1—Fancy of Willow Park 3d, Richardson.
2—Gloria of Broadmead 7th, Scollard.
3—Prim Pride 6th of Page, Hartley.
4—Katinka 4th of Page, Hartley.

Heifer junior calf:
1—Blackcap of Broadmead 4th, Scollard.
2—Barbara of Clarindale, Clarindale Farms.
3—Blackcap Bessie of Page 2d, Hartley.
4—Favoranna R. 3d, Richardson.

Senior champion female:
Blackbird of Glencarnock 5th, Richardson.

Junior champion female:
Birdie of Willow Park 3d, Richardson.

Grand champion female:
Birdie of Willow Park, 3d, Richardson.

Graded herd:
1—Richardson.
2—Hartley Farms.
3—Scollard.
4—Congdon & Battles.

Junior herd:
1—Scollard.
2—Hartley Farms.
3—Richardson.
4—Congdon & Battles.

Two get of sire:
1—Hartley Farms.
2—Scollard.
3—Hartley Farms.

Breeders herd:
1—Congdon & Battles.
2—Richardson.
3—Scollard.

——o——

SASKATOON EXHIBITION.

July 23rd to 28th, 1923.

Judge—S. J. Henderson, Lacombe.

There was a good exhibition of the "Bonnie Blacks" at the Saskatoon fair and Mr. Henderson had some heavy work in front in the placing of the cattle. This was Mr. Henderson's first appearance as a judge in one of the larger show rings and let it be said to his credit, that he made one of the finest jobs of the judging that has ever been done in the west. Exhibitors and ringside alike were pleased with the rapid and decisive way in which he made his decisions. Everyone will be pleased to see Henderson working at some future date.

The Congdon & Battles herd made a nice little record in the bull classes with the exception of the two senior classes, but in the females and the group classes the Hartley Farms did exceptionally well. Blackcap Bessie of Page found her way to the top defeating the two cows that were placed above her the week before at Edmonton and after doing that she went easily to the female championship and later she captured the Scotch medal by defeating the champion bull Pride 2d of Page. This record was pleasing to Kenneth McGregor the Manager of the Hartley herd as he had been in rather hard luck at some of the previous fairs.

Exhibitors:—J. A. Scollard, Chehalis, Wash.; C. H. Richardson, Bowden, Alta.; Hartley Stock Farms, Page, North Dakota, U. S. A.; Congdon & Battles, Yakima, Wash.

Aged bull:
1—Pride 2d of Page, Richardson.
2—Black Balzac of Page, Hartley.
3—Ericman C. B. 5th, Scollard.
4—Prizemere 10th, Congdon & Battles.

Bull two years:
1—Blackmeade 2d, Scollard.
2—Eileenmere 6th, Congdon & Battles.

Bull senior yearling:
1—Queenmere 14th, Congdon & Battles.
2—Ericman, Congdon & Battles.
3—Emperor of Page, Hartley.

Bull junior yearling:
1—Eileenmere 7th, Congdon & Battles.
2—Gloriamead, Scollard.
3—Peter Pan, Richardson.
4—Eblight of Page, Hartley.

Bull senior calf:
1—Barbarian C. B. 5th, Congdon & Battles.
2—Barbarian of Rosemere 6th, Scollard.
3—Quality of Page, Hartley.
4—Prideman C. B. 22d, Congdon & Battles.

Bull junior calf:
1—Prizemere 30th, Congdon & Battles.

2—Blackfoot, Richardson.
3—Broad Eric, Scollard.

Senior and grand champion bull:
Pride 2d of Page, Richardson.

Junior and reserve grand champion:
Queenmere 14th, Congdon & Battles.

Aged cow:
1—Blackcap Bessie of Page, Hartley Farms.
2—Blackbird of Glencarnock 5th, Richardson.
3—Erica 7th of Rosemere, Congdon & Battles.
4—Blackcap 67th, Scollard.

Heifer two years old:
1—Queen of Page, Hartley.
2—Blackcap of Broadmead, Scollard.
3—Pride of Rosemere 40th, Congdon & Battles.
4—Queen of Rosemere 15th, Congdon & Battles.
5—Pridista of Willow Park, Richardson.

Heifer senior yearling:
1—Barbara C. B. 2d, Congdon & Battles.
2—Evelina of Page,, Hartley Farms.
3—Pride Ito of Willow Park, Richardson.

Heifer junior yearling:
1—Ensigns Eline of Page 2d, Hartley.
2—Birdie of Willow Park, Richardson.

Blackbirds—Ericas

5 Big Rugged breeding bulls for sale—yearlings and two year olds. Priced to sell. Write

Wm. H. Smith, Quimby, Iowa

12 For Quick Sale!

12 yearling and two-year-old bulls, all Blackcaps and Ericas—bred right and priced low.

Harrison & Harrison, Indianola, Nebr.

Woodcote Aberdeen-Angus

Established in 1900

Breeders and Importers of Aberdeen-Angus Cattle

Trojan-Ericas (Elbas, Eisas, Enchantress' and Chieftains) Blackbirds (Blackcaps) and Miss Burgess'.

IMPORTED HERD BULLS

Elcho of Harviestoun 313295
Edgardo of Dalmeny 313296

WOODCOTE STOCK FARM, IONIA, MICH.

Cattle Specialty Supplies

Neck Chains, Neck Straps, Numberplates, Halters, Blankets, Etc.

"What you want; the way you want it."

L. R. Morford, - Iowa City, Iowa

SEND US YOUR PHOTOGRAPHS

OUR PRINTING PLATES GET YOU THE MONEY

WATERLOO ENGRAVING AND SERVICE COMPANY
Waterloo, Iowa
SPECIALISTS IN
Fancy Stock Engravings for High Class Sales Catalogs and Circulars.

BREEDERS' SUPPLIES

For the SHOW RING-TEST BARN-FEED LOT

Burch's Best
STOCKMEN'S SUPPLIES

Veterinary Instruments, ear tags, tattoo outfits, grooming tools, flockmaster's and shepherd's supplies, shearing and clipping machines, dairy utensils, halters, blankets, dips, tanks, hog supplies, poultry supplies, and 89 pages of useful articles. We have that very thing for which you have been searching.

SEND FOR OUR CATALOG

F. S. BURCH & CO., 275 W. Huron St., Chicago, Ill.

3—Bonnie Rose of Broadmead, Scollard.
4—Queen of Rosemere 16th, Congdon & Battles.
5—Erica 4th of Broadmead, Scollard.

Heifer senior calf:
1—Prim Pride 6th of Page, Hartley.
2—Katinka 4th of Page, Hartley.
3—Gloria of Broadmead, Scollard.
4—————, Hartley Farms.
5—Pride of Rosemere 49th, Congdon & Battles.

Heifer junior calf:
1—Blackcap of Broadmead 4th, Scollard.
2—Blackcap Bessie of Page 2d, Hartley.
3—Favoranna R. 3d, Richardson.

Senior and grand champion female:
Blackcap Bessie of Page, Hartley.

Junior and reserve grand champion:
Barbara C. B. 2d, Congdon & Battles.

Scotch medal for best animal of the breed:
Blackcap Bessie of Page, Hartley.

Graded herd:
1—Hartley Farms.
2—Richardson.
3—Scollard.
4—Congdon & Battles.

Three get of sire:
1—Hartley Farms.
2—Hartley Farms.
3—Congdon & Battles.
4—Scollard.
5—Congdon & Battles.

Breeders Herd:
1—Hartley Farms.
2—Richardson.
3—Scollard.

Illinois News Notes

By E. E. IRWIN

Among those who were interested in the judging at Aurora was Albert Royce of Naperville. This gentleman has owned Aberdeen-Angus cattle of his own since he was four years old and on this same farm where his herd is now located three generations of Aberdeen-Angus breeders have lived and all bred and found the breeding of Aberdeen-Angus profitable. These men have been Abner Royce the founder of the herd and then T. P. Royce and now Albert Royce. This farm has produced and shown many good Aberdeen-Angus cattle. Last year they showed the first prize two-year-old bull at Aurora and he is now the herd bull, Enchanter, by Etwah, out of Enchantress 28th.

—Illinois—

Alfred Lisson, of Plainfield, has been a cattle feeder for many years and found it profitable, but each year since the market has been going more to baby beef he has been seeing the Aberdeen-Angus steers make the most money, so now he has decided to raise a few good Aberdeen-Angus calves each year on his own farm and has purchased two good Erica cows and one Queen Mother from the Albert Royce herd. Mr. Lisson has a car of good cattle just about ready to go now and he expects to get close to the top on them as he has sold cattle 40 cents above the top.

—Illinois—

Harry C. and Harvey A. Newcomer of the firm of Newcomer Bros., report all crops looking fine around Mt. Morris and also their herd growing at a fast rate. Many of their best Blackcap and Queen Mother cows are raising cow calves this year of the kind these fellows like to keep. It has to be a real one on the Newcomer farm if it stays in the breeding herd as they are feeders and feed all the time, and they start them on feed just as soon as they will eat and keep at it until they go to market as they think this the best and most profitable way. Their herd of 80 head is headed by the 4th Branch Blackbird bull, Brea Barnet sired by Royal Pilgrim and bred by Frances Martin. The majority of the foundation cows are from the Stanley R. Pierce herd of Creston.

—Illinois—

Judge Lew Canum, of Aledo, says he has some of the very best calves this year that he has ever had, most all sired by Blackcap

Broadmere ABERDEEN-ANGUS

Bulls in service: ERDMAN 188889, brother to Enlate; BLACK PUDD, 2d prize calf at 1919 International; and EARLTON, grandson of Earl Marshall. I will sell Black Pudd, also several young bulls at reasonable prices. Write me.

Hiram Hanson, Montevideo, Minnesota

LEAMOOR HERD

Now headed by ENGLEMERE 330613, a great Eisa sired by Prince Idase of Maisemore 322612 and out of Imp. Engel 328344. Our herd consists of Ericas, Blackbirds, Prides and Queen Mothers. Young stock for sale at all times. Both sexes. Write us your wants.

Thomas Gatton & Son, Rose Hill, Iowa

PIONEER HERD

Kloman is dead but we have some of his get, both males and females of the leading families. We are offering 2 Trojan Erica bulls by Kloman; 2 Blackcap bulls by a son of Kloman; 20 head of yearling steers. Come look them over or write.

A. C. Binnie, Chester, Iowa

Wade's Aberdeen - Angus

Herd Headed by
BLACK EDWARD 3D

We are offering for sale eight bull calves by a son of Idlemere.

Edward Wade & Son, Clinton, Ill.

LAKESIDE FARMS

Herd of Aberdeen-Angus cattle has been carefully built, ever bearing in mind that quality is positively necessary in the building of a real herd. Blackbird Edict 2d is at the head of this good herd. Write us today.

Mandeville & Edson, Storm Lake, Iowa

HARLANDALE HERD

Bulls in service: BLACK EMBLEM and BLACK BALFOUR. We are offering some good cows and heifers for sale. Come and look them over.

Nelson Rosene, Meriden, Iowa.

HEATHERDALE HERD

Headed by BEAU MONARCH

Herd consists entirely of Ericas and Blackcaps. Write us your wants.

H. H. REED, Marengo, Iowa

7 BULLS for SALE

One coming 2-year-old sired by a son of EARL MARSHALL; one 2-year-old, the balance yearlings, mostly Blackbirds. Come and see them.

J. W. Dickens & Sons, Worthing, S. Dak.

PINE PARK HERD

Bulls in service: ENAC 341459, grandson of Earl Marshall, and C. L. BLACKBIRD 340609 by Black Elgin. We are offering at reasonable prices five bulls, ten months to eighteen months. Write or come and see them.

Wardrip & Van De Pol, Thornburg, Iowa

CREEK BEND HERD

Headed by Protector E. 195462

Grand Champion bull in a show of 45 head at the 1920 Minnesota State Show and Sale. We are offering at this time some splendid young bulls.

C. G. McEwen & Sons, Buffalo Lake, Minnesota

Safe in Calf Have some real nice things to offer in Second and Fourth Branch Blackbirds; Blackcaps; Ericas; safe in calf to the Elba bull, Elber 2d 352859. Tell us what you are looking for. Address,

Wm. Dixon & Sons, Hartwick, Iowa

Playful of Page

A son of Blackmere 4th and out of Prim Pride of Page 260339 heads the herd. Nothing for sale at present as we will hold a sale in October.

Geo. G. Clark, Worthing, South Dakota

Elmland Earl 2d

Heads our Aberdeen-Angus Herd. We are in the market for a couple carloads of breeding cows. Will also buy a good young herd bull.

John Allen & Son, Conception Jct., Mo.

LONG LANE ABERDEEN-ANGUS

Headed by BULLTON 242784

I am offering for sale six young bulls, Blackbirds and Ericas. Write me,

Wm. Peterson, Belview, Minnesota

Eulaine Farms

Our herd numbers 215 head and are rich in Erica and Blackbird breeding. The bulls in service are

ELBANO 246224 and
ERWIN BOCAS 309719

HERD UNDER FEDERAL SUPERVISION.

Hartnell & Lang, Staceyville, Ia.

Quaker Hill Herd

Our herd numbers over 80 head and represents the Erica, Blackcap, Blackbird and Queen Mother Families.

BLACK BENZ 2D 204481
and
EGRET 299205

Head the breeding herd. Write us your wants or call and see the cattle.

R. W. Plummer, - Marshalltown, Ia.

12 Bulls
FOR SALE

Six of them are outstanding show bulls, all of them are fit to head herds. Blackcaps, Blackbirds, Ericas, Prides. From one to four years old. Write us or come and look them over. Address,

C. D. & E. F. CALDWELL

Burlington Junction, Missouri.

Bertram and he reports many of his best cows with outstanding calves. Such cows as Blackcap McHenry 150th and Blackcap Itna, Shadybrook Erona and Blackcap Robers 5th, all with outstanding bull calves at foot by Bertram. Mr. Canum has a show herd out making the northern Illinois county fairs and they have been getting their share of the blues wherever shown. This herd will also show at Amboy, Pecatonica, Morrison, Joslin, Ottawa, and Cambridge fairs. So this herd will do a lot for the breed as well as their owner on this circuit. There will not be much use for one to look for Mr. Canum at home for a few weeks at least, because he has several other fairs to judge and of course he will have to see the show herd between acts.

—Illinois—

Dr. Raymond Brown was down to see the ribbons tied and seemed to enjoy the day very much.

—Illinois—

Secretary Charles Gray stopped over a few hours on his way to Missouri State fair.

—Illinois—

Bob Gallaghern is assisting Superintendent Paul Brown with the show herd, so boys you can expect to see the name of Dr. Raymond Brown at the top of the list more and more because they get better fast when Bob looks after them.

—Illinois—

We just had to stop a few minutes and look over the black babies on Advance Stock Farm near Grant Park, Illinois. Now Mr. Price was very busy getting the Duroc show herd ready for the Champaign county fair but he took time to show us a few steers that he is thinking of showing this year as singles; he has a few that are sure right so if he comes out you will have to step some.

—Illinois—

As we made our way to the cattle barns at the Champaign County fair at Urbana, I was sure glad to see that jolly lad, Kenneth Kearney of the firm of O. B. Kearney & Son, proprietors, of Okaw Stock Farm, Levington, Illinois, and was agreeably surprised to find such a good herd of cattle in such pleasing condition in the stalls. This firm got every blue they showed for as there was only two other pure bred Aberdeen-Angus on the grounds and they were shown by Robert Cresap, of White Heath, Illinois, and he won 2d and 3d one-year-old and under two heifer. This herd has been getting its share of the money.

At the De Witt County fair at Clinton, August 7-10 they showed in competition with the Aberdeen-Angus herds of Bradie Pickering, of Annapolis, Illinois, and Harrison White, of Marion, Illinois, and the Kearney herd took eight blues and four reds and Champion get of sire over all breeds.

Then at the McLean County fair at Le Roy, August 14-18, in competition with the Harrison White herd the Kearney herd won ten blues and four reds and both the Champions and Grand Champion in both bull and cow classes. If nothing happens the Kearney herd will show at Decatur next week and then to Paris, to Kankakee, Springfield, Peoria and Memphis, before they go home.

—Illinois—

J. L. Bundy an Aberdeen-Angus feeder and of late a breeder, as he has lately purchased a foundation herd from A. A. Armstrong & Son, Camargo, Illinois, was looking them over at Urbana.

—Illinois—

William Black the son of W. Z. Black, St. Joseph, Illinois, had two fine steers on exhibition and showed one in the calf club that drew fifth place. He could have been much higher and still have looked good. Mr. Black keeps about 25 good Aberdeen-Angus cows from which he raises steers for his feed lot.

—Illinois—

Robert Cresap showed a fine heifer in the calf club, many along the line picked her for first, we are sure the judge did too, but the lad that finally won first did a bit better job of showing, so the Aberdeen-Angus breed lost a Championship of a calf club. Boys spend plenty of time posing your calf to show to best advantage, as an Aberdeen-Angus calf has the quality and type that should win in these calf clubs.

—Illinois—

In a recent communication from Mr. Walter Fink, owner of Stanwix herd of Aberdeen-Angus, Mt. Comfort, Indiana, he reports his herd doing fine and the threshing nearly finished and every one planning to attend the Indiana State fair, September 3-8. Mr. Fink's son is fitting a few good ones for the fair, among which is a steer with which he expects to make a good showing. This firm has a few mighty good bred and open heifers for sale and they are priced well worth the money. Mr. Fink not only raises good Aberdeen-Angus cattle but also knows how to produce good wheat as he had a 43 acre field that averaged 30 and a half bushels this year. Oats were a bit light and the quality not as good as usual in his part of the country this year.

—Illinois—

As we neared Carmargo, Illinois, we natuarally begin to look for pastures filled with good Aberdeen-Angus cattle and we were not disappointed as just a little southwest of town we sighted on the Rice farm a nice lot of steers in preparation for market and also a nice lot of about 25 cows and spring

Make More Money with Hogs

The Swineherd is the "Cheapest expert help you can hire" (eight cents a month). Some say they get, out of a single issue, value enough to pay for the paper ten years. It is progressive and aggressive. You get the instruction and experience of the best feeders and breeders who have reached success. It goes right into the practical details of the work. Hundreds of farmers say it pays them and they would not raise hogs without it.

A Fair Offer: The American Swineherd one year, and a copy of the "Hand Book on the Sow" as a premium, for $1.00. Remit same, and if you are not satisfi - after receiving the magazine two months, notify us, and we will send your dollar back, cancelling your subscription. This paper has been published 38 years and we have many subscribers who have been with us 25 years. Address,

AMERICAN SWINEHERD
322 Old Colony Bldg., Chicago, Illinois.

C. C. ANDERSEN & SONS

Herd headed by

BOSTON ID, 1st prize junior yearling at Chicago International, 1922. Sired by Blackcap Brunas and out of Blue Ribbon Blackbird 10t by the $9100 Blackcap Poe.

BULLS for sale. Good individuals of show calibre, unexcelled breeding, and priced right. Herd entirely Blackcap and Blackbird breeding. Write us or call at

TYLER, - - - MINNESOTA

calves. At the Armstrong Farm we found about 40 well made ripe steers and 13 heifers over at the feeding barn. Then at the breeding barn were about 25 fine cows and in another lot their calves. Among these calves were many real show prospects of the wide-out, low-down, blocky kind of which the Armstrong herd is famous. In the barn were several yearlings and a two year old bull along with a few heifers that will sure make them all step a little later on. Broadus White Socks is aso ready to step into the International ring and make a good fight for the Championship. Floyd's son has a calf ready for the County calf club show and it is a safe bet that the Aberdeen-Angus breed will stand a good chance on the Championship. The bottom pasture was well filled with these smooth low-down cows and calves that are so pleasing to the eye of any lover of the good old Doddies.

—Illinois—

Doddies Score Big Hit at the Iowa State Fair.

(Continued from page 3)

bon drew the blueticket and Fitch secured the red with Epter; third went to Cedmer on Ejet B.; Black Paramount came in fourth for Andersen; Bar Marshall 5th held fifth position for Escher & Ryan; Cedmer doubled for sixth with Blueblood's Marshall; Leahy came seventh with Eccard; eighth went to Hess & Brown with Eckland Eric while Cedmer scored ninth with Blackcap Briand 2d and Idlor of Glenrock brought up the tenth place for Kemp Brothers.

The eleven Junior calves that fell into line were certainly a sweet bunch, they were just a little "low down" for the judge to handle well, however he became quite conversant with the youngsters before his work had finished. They were an interesting class from start to finish and after being shaken up and sorted and ordered back into line they made an appeal to the eye of the ringside that will no doubt be taken up by those who really believe that seeing establishes a fact.

The Female Classes.

Those who were so unfortunate as to be unable to remain for Tuesday when the females were passed upon certainly missed a great treat. Comment at the ringside was free from criticism, to the contrary lavish praise for the quality displayed came from every quarter. The afternoon session was opened by introducing a class of ten mature cows in which the Minnesota herd came to the fore with Pride of Ash Row, an exceptionally deep, wide, thick matron with splendid lines, good in front and carrying a great middle finished at the quarters in just about the proper fashion. Mr. Andersen is to be congratulated upon his success with this cow. Two more of the newer herds came forward in this class. Blake & Sons scored second with a splendid specimen, Blackbird of Dallas, of much the same type and general conformation; Kemp Brothers held third with Queen's Viola K., another outstanding cow. Fact of the matter is, this as a class, was perhaps the best from end to end as yet exposed to an Iowa ringside. There was no trouble in establishing true Doddie type and character. Blackbird of Quietdale 92d won the fourth position for Hess & Brown and K. Pride of Fairfield came next for Rosenfeld while Leahy held sixth with Thurley, thus leaving four deserving specimens outside the money. The winner in this class proved not only to be the Senior Champion but succeeded in bringing to her owner the coveted Grand Championship of the breed in females, her contender for this place being Erica Energy 16th winner of the Junior Championship and a wary competitor. The cow however could not be turned down for

80 **Imp. Jouanin Eric 340309—Blackcap of Fairview** 80

Eighty head of the world's best breeding cows in our herd, a fine collection of Elbas—young stock for foundation material at reasonable prices. Start right and you will only have to start once. Address for either sex.

E. D. BAIRD & SON, NORTH ENGLISH, IOWA

Miller Farms **Herd Contains Over 100 Head**

Now offering a few choice females of the leading families. An unusual opportunity to procure foundation material. Bocas 226200 at head of herd. Write or come and see them.

Fams located at Morley, Iowa **H. D. MILLER, Cedar Rapids, Ia.**

61 HEAD

The following lot of cattle have been placed in my hand for immediate sale and will be priced very cheap. The herd consists of 11 Blackcap females with eight calves at foot; one Blackcap bull; two Blackbird females; two Erica females, one calf at foot; twelve Queen Mother females, eleven calves at foot; five Prides, one calf at foot; three Zara females; three Heatherbloom females, one calf at foot. Address,

Simon E. Lantz, - Congerville, Illinois

Glyn Mawr

Herd Sires: BUXOM 240215, BREVAUNT 319068, BURGESS 336919, ELON 3D 353882.

We will be very glad to show you the splendid young cattle that we now have for sale at private treaty. Come and see them personally if possible; otherwise ask for descriptions, etc. Write us your wants today.

J. Tudor & Son, Iowa City, Iowa

GLENROCK FARM **Herd headed by BLACK BELMORE**

First prize Senior yearling at Iowa State Fair and the International in 1922. Sired by the Grand Champion Belford, dam by International Grand Champion Oakville Quiet Lad. Better get your order in early for one of the splendid young bulls sired by him. Watch for our show herd at some of the leading shows this fall.

Kemp Brothers, - - Marion, Iowa

Eastside **Herd Headed by the Champion—**

If there was anything better in breeding and individuality than we have in our herd, we would get it. Write me your wants.

Enlate

W. H. Cooper, Hedrick, Iowa

ASH GULCH RANCH **BAR MARSHALL 229185 and BLACKCAP BRUNAS 243080**

Give us your order for a bull or heifer, sired by one of these bulls. Not how many but how good. We aim to please.

JOE DVORAK, Herdsman **I. L. JONES, Raymond, South Dakota**

250 **GLENMERE HERD**

Established over 30 years; herd numbers 250 head. Bulls in service: BLACK STAR ATLAS 244282; BANDON; ELBERON 2D; ELECTRO 2D; we are offering for sale 40 cows bred to above bulls, some with calves at foot, balance will calve soon, also 40 heifers sired by Black Star Atlas and Bandon and bred to Elberon 2d and Electro 2d. Priced to sell quickly. Write

P. J. LEAHY & SON, PARNELL, IOWA

EARL MARSHALL

THE KING OF SIRES

The bull whose progeny is in demand throughout the whole country stands at the head of this herd. If you are in search of the best the breed affords communicate with us. Mated with this great bull are some of the greatest breeding matrons to be found anywhere. Young stock always for sale and our prices are within reach of all. Write us. We take this opportunity of thanking the breeders who patronized our sale on July 11th for their hearty support.

ESCHER & RYAN, - - Irwin, Iowa

the younger heifer for she had brought up to maturity just about all that could be desired in an Aberdeen-Angus female, and with it plenty of scale.

The quality standard was not lowered when the thirteen two-year-olds took their places along the rail. Any one of the first three might easily have stood at the top without calling for criticism, they were all deep and thick and carried good ends. But six specimens were to participate in the money prizes, however the judge placed the whole line. Blackbird Bertie found first for Rosenfeld and Barbara McHenry stood second for Leahy with Estelle S. 2d in third for Fullerton. Fitch's Queen Quixie was fourth and Andersen's Blackbird Sunbeam held fifth against Kilkea W. in sixth for Kemp Brothers. Here again it became evident that six monies is not sufficient in these older classes for altogether too many outstanding specimens in this as well as the next group failed to secure even a meal ticket.

Competition waxed warm in Doddie society circles when the sixteen Senior yearlings singled in and took their stations only to be shuffled, handled, paraded and reallotted according to the ideals of "the man from the North." There were sweet, typey things here that failed to get inside the cash rail nevertheless they were good enough to merit about all that could well be given at most any state fair in the land. There were just too many good ones for the ribbons. "Bob" Brown showed Erica Energy 16th to first place for Escher & Ryan much to his own satisfaction later placing her for Junior Championship; and Kemp Brothers scored second with Verity of Glenrock 5th; Escher & Ryan returned for third with Barbara McHenry 39th; fourth went to Hess & Brown with Blackcap of Quietdale 18th; Leahy drew fifth with Erinyes and Escher & Ryan cleaned the cashier's till with Queen Marie 5th, thus taking three of the six ribbons. There are some great cows in the making in this group and they are in the hands of men who will bring them along to make future history for the breed.

Several of the calf club boys mustered courage enough to bring their Junior yearlings into open competition thus bringing this splendid class of youngsters in for one more tally than the preceeding class—there being seventeen in this group, indicating clearly that there are more good days to come for Aberdeen-Angus breeders of this section, for in this group was to be found an abundance of outstanding quality of the sort that will bring out wonderful breeding matrons in the near future. Leahy showed Embrun for first; Hess & Brown made a strong fight for top place but had to be satisfied with second showing Energice 4th of Quietdale; Mr. Fitch slipped another one of his "K's" into third position, she being Keota; fourth went to Fullerton's Ida of Sunbeam; fifth to Cedmer Farms with Kindness B. of Cedmer; while Dean Dodder, a calf club lad made sixth with his heifer Barbara's Blanch. This accomplishment of the young man in a class of this calibre brings one to the realization that calf club work is far reaching in its influence and through it is to be developed many of America's greatest cattlemen. Pride McHenry 160th scored seventh for Wm. Rowles & Son; eighth went to Blake & Sons with Blackcap Beulah 4th; ninth to Kemp Brothers with Blackbird of Glenrock 7th; Andersen closed the class with Paramount Blackbird in tenth position.

Who said the cattle business was going to the bow wows? That man should have been hanging over the rail when the "baby" class came frolicking in. There were nineteen of them, possibly not so sedate as their older sisters, nevertheless a pleasing group of sweet little things among which will be found some of the society belles of the next few years. John Fitch has a great prospect in his winning calf Evadell; she was hard pressed by Escher & Ryan's Blackcap Empress 13th, and Kemp Brothers came third with Erica of Glenrock 3d; Blackcap of Quietdale held fourth for Hess & Brown; fifth went to Andersen with Blackcap Gwynn 4th; Elvas stood sixth for Leahy and Rosenfeld placed Enlixa seventh; Fitch came back for eighth with Keyota 2d; Fullerton's Blackbird of Sunbeam was ninth and Kemp Brothers closed the list with Blackcap of Glenrock 4th, making their second nibble at the cash bait hung out by the fair association in this class.

The Groups.

Three bulls any age owned by exhibitor brought out ten groups which created no little excitement. Leahy secured first place; Andersen second.

The three bull group any age owned by exhibitor furnished a nice lineup of ten numbers. There were many excellent numbers in this line. Two bulls, any age, bred and owned by exhibitor brought out nine showings and they too were very good. The former was won by Leahy and the latter by Rosenfeld.

Graded herds was won by Leahy in a field of eight; the yearling herd went to Escher & Ryan in a class of nine and the pair of calves went to John Fitch with ten groups showing.

The Get of Sire class made quite a stir, there being nine showings, for the sixth time in the history of Iowa state fair the get of Earl Marshall won first place for Escher & Ryan, a feat beyond comparison in Aberdeen-Angus history.

Hampton's Eighth Annual Sale

—OF—

Aberdeen-Angus Cattle

At WOODMONT FARMS

Nashville, Tenn., Sept. 20, 1923, 12:30 p. m.

During State Fair Week–Day following Aberdeen-Angus Judging

Four heifers typical of those in sale.

31 Cows and Heifers—10 Bulls

10 Ericas—23 Blackcaps and Blackbirds—4 Prides

An offering of young cattle selected from the famous Woodmont herd in which CLEAN CONSTRUCTIVE PEDIGREES, FAULTLESS INDIVIDUALITY and ABERDEEN-ANGUS TYPE are combined.

We are not too generous in saying that many of the animals in the offering are of that straight lined, low down, blocky type and carrying a wealth of quality which would rank them high in any show if they were fitted.

It is well to note that this offering is constituted in a large measure of the offspring of the foundation families of the Woodmont herd; namely, the Trojan Erica, Blackcap, Blackbird and K. Pride.

Scrutinize closely the pedigrees in the catalogue and observe the predominance of the blood of show yard sires and dams which have been stepping stones in Aberdeen-Angus history.

Consideration must be given the cows and heifers carrying the service of EDINBORO and BLACK JEWELER, both faultless in breeding; both faultless in individuality. They are the kind of bulls which personify the old maxim "like begets like."

Herd and sale catalogues mailed only on application, address

E. L. HAMPTON

2407 WEST END AVENUE **NASHVILLE TENNESSEE**